

## HOTARAREA NR. 196

### privind aprobarea organigramei, statului de functii si de personal ale Directiei de Intretinere si Administrare Patrimoniu Tulcea

Consiliul Local al municipiului Tulcea, județul Tulcea, întrunit în ședința ordinară din data de 26 noiembrie 2015;

Examinând proiectul de hotarare privind aprobarea organigramei, statului de functii si de personal ale Directiei de Intretinere si Administrare Patrimoniu Tulcea, proiect din initiativa Viceprimarului;

Luand in discutie expunerea de motive a Viceprimarului municipiului Tulcea înregistrată sub nr. 32659/20.11.2015 si raportul prezentat de Directia de Intretinere si Administrare Patrimoniu nr. 14555/20.11.2015;

Reținând avizele comisiilor de specialitate ale Consiliului Local Tulcea;

Având în vedere dispozițiile:

- Ordonantei de Guvern nr. 71/2002 privind organizarea si functionarea serviciilor publice de administrare a domeniului public si privat de interes local;

- Legii nr. 284/2010 privind salarizarea unitară a personalului plătit din fonduri publice, cu modificarile si completarile ulterioare;

- Legii nr. 285/2010 privind salarizarea în anul 2011 a personalului plătit din fonduri publice, cu modificarile si completarile ulterioare;

- Ordonantei de Urgenta nr. 19/2012 privind aprobarea unor măsuri pentru recuperarea reducerilor salariale, cu modificarile si completarile ulterioare;

- Ordonantei de Urgenta nr.27/2015 pentru completarea Ordonanței de urgență a Guvernului nr. 83/2014 privind salarizarea personalului plătit din fonduri publice în anul 2015, precum și alte măsuri în domeniul cheltuielilor publice și pentru stabilirea unor măsuri bugetare;

- Ordonantei de Urgenta nr.83/2014 privind salarizarea personalului plătit din fonduri publice în anul 2015, precum și alte măsuri în domeniul cheltuielilor publice;

- Legii nr. 53/2003, republicată, Codul muncii, cu modificarile si completarile ulterioare;

In baza dispozitiilor art.36, al. (2) lit a) si alin. 3 lit. a) din Legea nr.215/2001 privind administratia publica locala, republicata, cu modificarile si completarile ulterioare;

In temeiul art.45, al.(1) si (6), art.49, al.(1) si (2) și art. 115 alin. (1) lit. b) din Legea nr.215/2001 privind administratia publica locala, republicata, cu modificarile si completarile ulterioare;

#### HOTĂRĂȘTE:

**Art.1** Se aproba organigrama, statul de functii si de personal ale Directiei de Intretinere si Administrare Patrimoniu Tulcea, conform anexelor nr. 1, 2, 3 si 4, care fac parte integranta din prezenta hotarare.

**Art.2** Regulamentul de Organizare si Functionare al Directiei de Intretinere si Administrare Patrimoniu Tulcea se modifica si se completează in mod corespunzator.

**Art.3** Incepand cu data adoptarii prezentei hotarari, orice alte dispozitii privitoare la organigrama si statul de functii se revoca.

**Art.4** Cu ducerea la indeplinire a Hotararii se imputernicesc Directia de Intretinere si Administrare Patrimoniu si Directia Economica.

**Art.5** Secretarul municipiului Tulcea va asigura comunicarea Hotararii autoritatilor si persoanelor interesate pentru ducerea la indeplinire a prevederilor sale.

Hotărârea a fost adoptată cu 10 voturi ale consilierilor locali din 19 consilieri locali prezenți.

**CONTRASEMNEAZĂ**  
**p. SECRETAR,**

**Jr. IUSUF Leventh**

**PREȘEDINTE DE ȘEDINȚĂ,**  
**CONSILIER,**

**AMPLEEV Andrian**

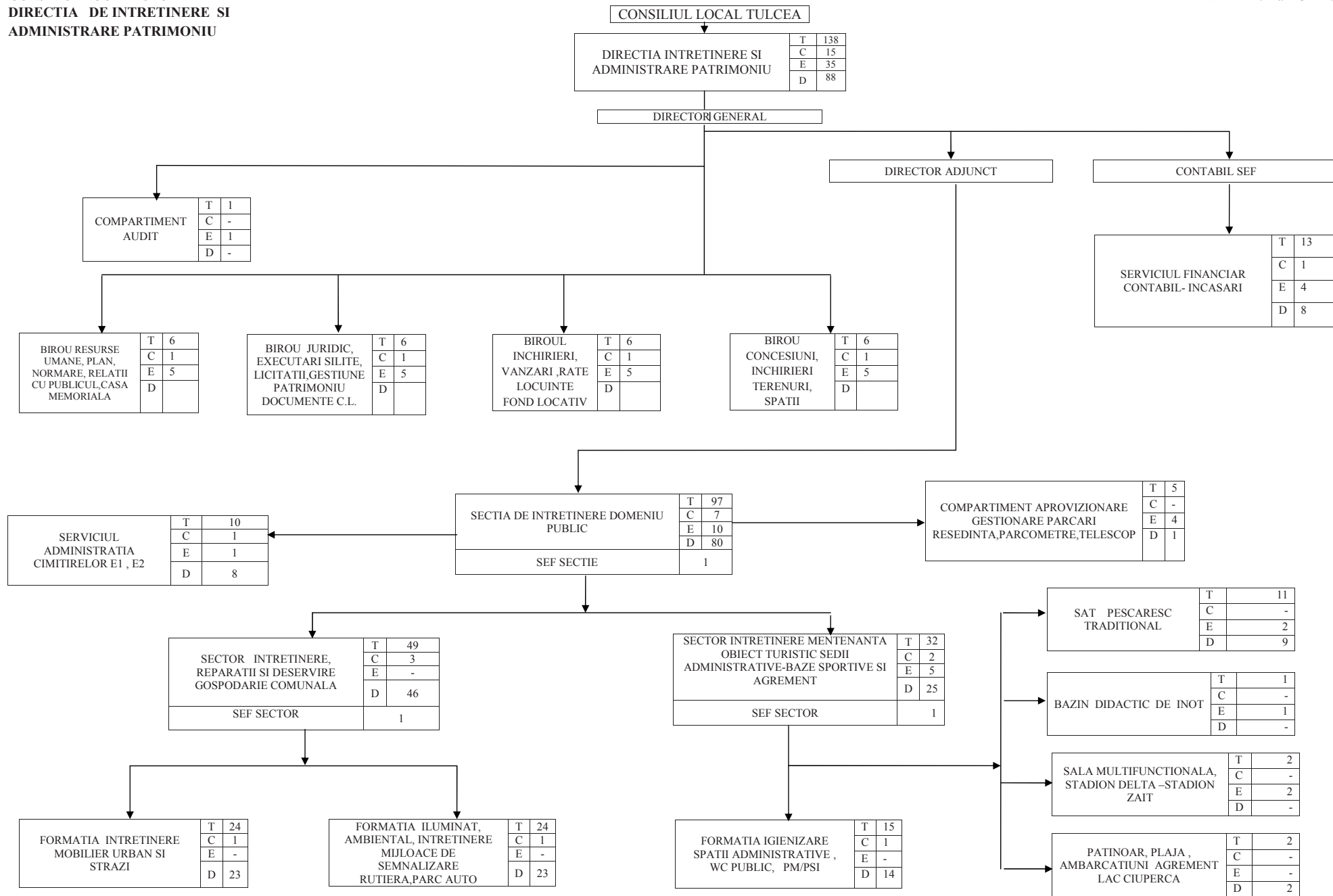

**DIRECTOR GENERAL,**  
 ec. Constantin Florentiu

**Birou Resurse Umane, Plan, Relatii cu publicul, Casa Memoriala**  
 Tabacaru Elena

**PRESEDINTE DE SEDINTA**

## STAT DE PERSONAL

| NR. CRT | NUMELE si PRENUMELE   | FUNCTIA PUBLICA |             |       | Gradul Profesional | Treapta de salariz. |    | Nivel Studii | FUNCTIA CONTRACTUALA    |                 | Treapta Profesionala | Gradatia | Nivel Studii | Nivelul de salarizare |
|---------|---|-----------------|-------------|-------|--------------------|---------------------|----|--------------|-------------------------|-----------------|----------------------|----------|--------------|-----------------------|
|         |   | de conducere    | de executie | Clasa |                    | niv.de salar.       | de |              | Gradati                 | de conducere    |                      |          |              |                       |
| 0       | 1   | 2               | 3           | 4     | 5                  | 7                   |    | 8            | 9                       | 10              | 11                   |          | 12           | 13                    |
| 1       | CONSTANTIN FLORENTIU  |                 |             |       |                    |                     |    |              | <i>DIRECTOR GENERAL</i> |                 |                      | 2        | S            |                       |
| 2       | VACANT  |                 |             |       |                    |                     |    |              | <i>DIRECTOR ADJUNCT</i> |                 |                      | 3        | S            |                       |
| 3       | CONSTANTIN- GAIDANUT CODRUTA  |                 |             |       |                    |                     |    |              | <i>CONTABIL SEF</i>     |                 |                      | 4        | S            |                       |
|         | <i>COMPARTIMENT AUDIT</i>   |                 |             |       |                    |                     |    |              |                         |                 |                      |          |              |                       |
| 4       | VACANT  |                 |             |       |                    |                     |    |              |                         | Auditor         | IA                   | 5        | S            |                       |
|         | <i>BIROUL RESURSE UMANE,PLAN,NORMARE,RELATII CU PUBLICUL,CASA MEMORIALA</i>                     |                 |             |       |                    |                     |    |              |                         |                 |                      |          |              |                       |
| 5       | 1 TABACARU ELENA  |                 |             |       |                    |                     |    |              | <i>SEF BIROU</i>        |                 |                      | 5        | S            |                       |
| 6       | 2 SLAVE VASILICA  |                 |             |       |                    |                     |    |              |                         | Inspector       | I                    | 5        | M            |                       |
| 7       | 3 EPURAS DUMITRU  |                 |             |       |                    |                     |    |              |                         | Inspector       | IA                   | 5        | M            |                       |
| 8       | 4 LUPOAE MIOARA   |                 |             |       |                    |                     |    |              |                         | Referent        | IA                   | 5        | M            |                       |
| 9       | 5 CALIN CRISTIANA   |                 |             |       |                    |                     |    |              |                         | Administrator   | II                   | 3        | M            |                       |
| 10      | 6 VIHOCENCU MARIANA   |                 |             |       |                    |                     |    |              |                         | Inspector spec. | II                   | 5        | S            |                       |
|         | <i>BIROUL JURIDIC, EXECUTARI SILITE,LICITATII,GESTIUNE PATRIMONIU,DOCUMENTE CONSILIUL LOCAL</i> |                 |             |       |                    |                     |    |              |                         |                 |                      |          |              |                       |
| 11      | 1 GANEA CATALINA  |                 |             |       |                    |                     |    |              | <i>SEF BIROU</i>        |                 |                      | 2        | S            |                       |
| 12      | 2 MIHAILOV GABRIELA   |                 |             |       |                    |                     |    |              |                         | Inspector       | IA                   | 5        | SSD          |                       |
| 13      | 3 SECUI AURELIAN  |                 |             |       |                    |                     |    |              |                         | Inspector spec. | IA                   | 4        | S            |                       |
| 14      | 4 RADU NICULAE  |                 |             |       |                    |                     |    |              |                         | Referent        | IA                   | 5        | M            |                       |





|     |    |   |  |  |  |  |  |  |  |                     |                 |    |   |     |
|-----|----|---|--|--|--|--|--|--|--|---------------------|-----------------|----|---|-----|
|     |    |   |  |  |  |  |  |  |  |                     |                 |    |   |     |
|     |    | <b>FORMATIA ILUMINAT AMBIENTAL,INTRETINERE MIJLOACE DE SEMNALIZARE RUTIERA ,PARC AUTO</b>               |  |  |  |  |  |  |  |                     |                 |    |   |     |
| 73  | 1  | BALAUTA CONSTANTIN  |  |  |  |  |  |  |  | <i>Sef formatie</i> |                 |    | 5 | M/S |
| 74  | 2  | NICOLAE GHEORGHE  |  |  |  |  |  |  |  |                     | Muncitor cal.   | I  | 5 | M   |
| 75  | 3  | NERASU NITA   |  |  |  |  |  |  |  |                     | Muncitor cal.   | II | 5 | M   |
| 76  | 4  | HAGIU VIOREL  |  |  |  |  |  |  |  |                     | Muncitor cal.   | II | 5 | G   |
| 77  | 5  | BUTUCEA VASILE  |  |  |  |  |  |  |  |                     | Muncitor cal.   | I  | 5 | M   |
| 78  | 6  | VACANT  |  |  |  |  |  |  |  |                     | Muncitor cal.   | II | 4 | M   |
| 79  | 7  | PANAIT CONSTANTIN   |  |  |  |  |  |  |  |                     | Muncitor cal.   | I  | 5 | G   |
| 80  | 8  | CHESU MARIUS  |  |  |  |  |  |  |  |                     | Muncitor cal.   | II | 5 | M   |
| 81  | 9  | ANDRONACHE VIOREL   |  |  |  |  |  |  |  |                     | Muncitor cal.   | I  | 5 | G   |
| 82  | 10 | TELICEANU VASILE  |  |  |  |  |  |  |  |                     | Muncitor cal.   | II | 5 | G   |
| 83  | 11 | DANILA AFTENE   |  |  |  |  |  |  |  |                     | Muncitor cal.   | I  | 5 | M   |
| 84  | 12 | VACANT  |  |  |  |  |  |  |  |                     | Muncitor cal.   | I  | 5 | G   |
| 85  | 13 | PRICOP MARIN  |  |  |  |  |  |  |  |                     | Muncitor cal.   | I  | 5 | G   |
| 86  | 14 | NITA ION  |  |  |  |  |  |  |  |                     | Muncitor cal.   | I  | 5 | G   |
| 87  | 15 | LUCA DUMITRU  |  |  |  |  |  |  |  |                     | Muncitor cal.   | I  | 5 | M   |
| 88  | 16 | VACANT  |  |  |  |  |  |  |  |                     | Muncitor cal.   | I  | 5 | M   |
| 89  | 17 | BUTNARU MIHAI   |  |  |  |  |  |  |  |                     | Muncitor cal.   | I  | 5 | M   |
| 90  | 18 | CANAREICA DANIEL  |  |  |  |  |  |  |  |                     | Muncitor cal.   | II | 4 | M   |
| 91  | 19 | VACANT  |  |  |  |  |  |  |  |                     | Muncitor cal.   | II | 4 | M   |
| 92  | 20 | VACANT  |  |  |  |  |  |  |  |                     | Muncitor cal.   | II | 4 | M   |
| 93  | 21 | VACANT  |  |  |  |  |  |  |  |                     | Muncitor cal.   | I  | 4 | M   |
| 94  | 22 | VACANT  |  |  |  |  |  |  |  |                     | Muncitor cal.   | I  | 4 | M   |
| 95  | 23 | VACANT  |  |  |  |  |  |  |  |                     | Muncitor cal.   | I  | 4 | M   |
| 96  | 24 | VACANT  |  |  |  |  |  |  |  |                     | Muncitor necal. | I  | 3 | G   |
|     |    | <b>SECTOR INTRETINERE MENTENANTA OBIECT TURISTIC, SEDII ADMINISTRATIVE-BAZE SPORTIVE SI DE AGREMENT</b> |  |  |  |  |  |  |  |                     |                 |    |   |     |
| 97  | 1  | VACANT  |  |  |  |  |  |  |  | <i>SEF SECTOR</i>   |                 |    | 5 | S   |
|     |    | <b>FORMATIA IGIENIZARE SPATII ADMINISTRATIVE, WC PUBLIC, PM/PSI</b>                                     |  |  |  |  |  |  |  |                     |                 |    |   |     |
| 98  | 1  | STEGARU IOANA   |  |  |  |  |  |  |  | <i>Sef formatie</i> |                 |    | 5 | S   |
| 99  | 2  | TUDOSE VIORICA  |  |  |  |  |  |  |  |                     | Ingrijitor      |    | 5 | M   |
| 100 | 3  | CHIRICA LILIANA   |  |  |  |  |  |  |  |                     | Ingrijitor      |    | 1 | M   |
| 101 | 4  | GHEORGHE ONITA  |  |  |  |  |  |  |  |                     | Ingrijitor      |    | 5 | G   |
| 102 | 5  | STANCU MIHAELA  |  |  |  |  |  |  |  |                     | Ingrijitor      |    | 3 | G   |

|     |    |   |  |  |  |  |  |  |                     |               |    |   |   |  |
|-----|----|---|--|--|--|--|--|--|---------------------|---------------|----|---|---|--|
| 103 | 6  | PAUL IONICA   |  |  |  |  |  |  |                     | Ingrijitor    |    | 2 | M |  |
| 104 | 7  | RUSU GEORGETA   |  |  |  |  |  |  |                     | Ingrijitor    |    | 3 | M |  |
| 105 | 8  | DRAGALIN DOINA  |  |  |  |  |  |  |                     | Ingrijitor    |    | 3 | G |  |
| 106 | 9  | VATUIU DOINA  |  |  |  |  |  |  |                     | Ingrijitor    |    | 5 | G |  |
| 107 | 10 | SOTROCAN EUGENIA  |  |  |  |  |  |  |                     | Ingrijitor    |    | 3 | G |  |
| 108 | 11 | DINU ECATERINA  |  |  |  |  |  |  |                     | Ingrijitor    |    | 5 | G |  |
| 109 | 12 | LEUCA IONELIA   |  |  |  |  |  |  |                     | Ingrijitor    |    | 5 | M |  |
| 110 | 13 | VACANT  |  |  |  |  |  |  |                     | Ingrijitor    |    | 5 | G |  |
| 111 | 14 | BEJENARU STEFANA  |  |  |  |  |  |  |                     | Muncitor nec. | I  | 2 | G |  |
| 112 | 15 | SAVA ANTONICA   |  |  |  |  |  |  |                     | Muncitor nec. | I  | 3 | G |  |
|     |    | <b>SAT PESCARESC TRADITIONAL</b>                          |  |  |  |  |  |  |                     |               |    |   |   |  |
| 113 | 1  | VACANT  |  |  |  |  |  |  |                     | Administrator | I  | 5 | M |  |
| 114 | 2  | VACANT  |  |  |  |  |  |  |                     | Maistru       | I  | 5 | M |  |
| 115 | 3  | VACANT  |  |  |  |  |  |  |                     | Muncitor cal, | I  | 5 | M |  |
| 116 | 4  | VACANT  |  |  |  |  |  |  |                     | Muncitor cal, | I  | 5 | M |  |
| 117 | 5  | VACANT  |  |  |  |  |  |  |                     | Muncitor cal. | I  | 5 | M |  |
| 118 | 6  | VACANT  |  |  |  |  |  |  |                     | Muncitor cal. | I  | 5 | M |  |
| 119 | 7  | VACANT  |  |  |  |  |  |  |                     | Muncitor cal. | I  | 5 | M |  |
| 120 | 8  | VACANT  |  |  |  |  |  |  |                     | Muncitor cal. | I  | 5 | M |  |
| 121 | 9  | VACANT  |  |  |  |  |  |  |                     | Muncitor cal. | I  | 5 | M |  |
| 122 | 10 | VACANT  |  |  |  |  |  |  |                     | Muncitor cal. | I  | 5 | M |  |
| 123 | 11 | VACANT  |  |  |  |  |  |  |                     | Muncitor cal. | I  | 5 | M |  |
|     |    | <b>BAZIN DIDACTIC DE INOT</b>                             |  |  |  |  |  |  |                     |               |    |   |   |  |
| 124 | 1  | VACANT  |  |  |  |  |  |  |                     | Administrator | I  | 5 | M |  |
|     |    | <b>SALA MULTIFUNCTIONALA, STADION DELTA -STADION ZAIT</b> |  |  |  |  |  |  |                     |               |    |   |   |  |
| 125 | 1  | GRIGORAS DUMITRU  |  |  |  |  |  |  |                     | Administrator | II | 5 | M |  |
| 126 | 2  | VACANT  |  |  |  |  |  |  |                     | Administrator | I  | 5 | M |  |
|     |    | <b>PATINOAR ,PLAJA AMBARCATIUNI AGREMENT LAC CIUPERCA</b> |  |  |  |  |  |  |                     |               |    |   |   |  |
| 127 | 1  | MILEA CRISTIAN  |  |  |  |  |  |  |                     | Muncitor nec. | I  | 2 | M |  |
| 128 | 2  | SIMION IULIAN-GABRIEL                                     |  |  |  |  |  |  |                     | Muncitor nec. | I  | 3 | M |  |
|     |    | <b>SERVICIU ADMINISTRATIA CIMITIRELOR E1 SI E2</b>        |  |  |  |  |  |  |                     |               |    |   |   |  |
| 129 | 1  | SCRIPNICIUC CONSTANTIN                                    |  |  |  |  |  |  | <b>SEF SERVICIU</b> |               |    | 5 | S |  |
| 130 | 2  | DUMITRACHE IONICA   |  |  |  |  |  |  |                     | Administrator | II | 5 | M |  |



|     |    |                        |  |  |  |  |  |  |  |  |               |    |      |   |  |
|-----|----|------------------------|--|--|--|--|--|--|--|--|---------------|----|------|---|--|
| 131 | 3  | RIMNICEANU MIHAI       |  |  |  |  |  |  |  |  | Muncitor nec. | I  | 3    | G |  |
| 132 | 4  | MUNTEANU ZECHIL PUIU   |  |  |  |  |  |  |  |  | Muncitor nec. | I  | 3    | G |  |
| 133 | 5  | COSTACHE CONSTANTIN    |  |  |  |  |  |  |  |  | Muncitor nec. | I  | 4    | G |  |
| 134 | 6  | CUREA DANIEL           |  |  |  |  |  |  |  |  | Muncitor nec. | II | baza | M |  |
| 135 | 7  | PATAGHEL MARIAN        |  |  |  |  |  |  |  |  | Muncitor nec. | I  | 3    | G |  |
| 136 | 8  | CONTULOF CORNEL        |  |  |  |  |  |  |  |  | Muncitor nec. | I  | 3    | G |  |
| 137 | 9  | COSTACHE GEORGE-DANIEL |  |  |  |  |  |  |  |  | Muncitor nec. | I  | baza | G |  |
| 138 | 10 | MARTINOV VASILE        |  |  |  |  |  |  |  |  | Muncitor nec. | I  | 5    | G |  |
|     |    |                        |  |  |  |  |  |  |  |  |               |    |      |   |  |

|  |            |           |
|--|------------|-----------|
| <b>Nr.total de functii contractuale de conducere</b> | <b>15</b>  |           |
| din care vacante                                     |            | <b>4</b>  |
| ocupate  |            | <b>11</b> |
| <b>Nr.total de functii contractuali executie</b>     | <b>35</b>  |           |
| din care vacante                                     |            | <b>11</b> |
| ocupate  |            | <b>24</b> |
| <b>Nr.total de functii contractuali deservire</b>    | <b>88</b>  |           |
| din care vacante                                     |            | <b>29</b> |
| ocupate  |            | <b>59</b> |
| <b>TOTAL FUNCTII</b>                                 | <b>138</b> |           |

**DIRECTOR GENERAL**  
*ec.Constantin Florentiu*

**BIROUL RESURSE UMANE**  
**Plan, Relatii cu Publicul, Casa Memoriala**  
*Tabacaru Elena*

PRESEDINTE DE SEDINTA

STAT DE FUNCTII  
01.06.2010

FORMATIE INTR.MOBILIER URBAN

| Nr.<br>Crt. | Mar<br>ca | Numele si<br>prenumele | Funcția/<br>Meseria | Grad profes.<br>Studii | Loc munca        | Salariul     |    | Ind.cond.  |      | Sal. merit |      | Spor vechime |     | Sume         |  | Sal.baza<br>2010 |
|-------------|-----------|------------------------|---------------------|------------------------|------------------|--------------|----|------------|------|------------|------|--------------|-----|--------------|--|------------------|
|             |           |                        |                     |                        |                  | 2009         | %  | %          | Suma | gradatie   | suma | tranzitorii  |     |              |  |                  |
| 1           |           | Lazar Petre            | Sef sector          | Maistru I- M           | Sect.alte activ  | 915          | 25 |            | 15   | 172        | 5    | 329          | 229 | 1416         |  |                  |
| 2           |           | Balauta C-tin          | Sef formatie        | Munc.cal.I             | F.Intr.mob.urban | 894          | 15 | 134        |      |            | 5    | 257          |     | 1285         |  |                  |
| 3           |           | Frumosu Pavel          | Sudor               | Munc.cal,I             | F.Intr.mob.urban | 894          |    |            |      |            | 5    | 224          |     | 1118         |  |                  |
| 4           |           | Vasile Marinel         | Strungar            | Munc.cal.I             | F.Intr.mob.urban | 851          |    |            |      |            | 5    | 213          |     | 1064         |  |                  |
| 5           |           | Mateiu Nicolae         | dulgher             | Munc.cal.II            | F.Intr.mob.urban | 811          |    |            |      |            | 3    | 122          |     | 933          |  |                  |
| 6           |           | Dache Petre            | Tamplar             | Munc.cal.I             | F.Intr.mob.urban | 851          |    |            |      |            | 5    | 213          |     | 1064         |  |                  |
| 7           |           | Bodorin Ion            | Strungar            | Munc.cal.I             | F.Intr.mob.urban | 811          |    |            |      |            | 5    | 203          |     | 1014         |  |                  |
| 8           |           | Cocos Teodor           | Sudor               | Munc.cal.I             | F.Intr.mob.urban | 851          |    |            |      |            | 5    | 213          |     | 1064         |  |                  |
| 9           |           | Baranga Gheorghe       | Lacatus mec         | Munc.cal.I             | F.Intr.mob.urban | 767          |    |            |      |            | 5    | 192          |     | 959          |  |                  |
| 10          |           | Vacant                 | betonist            | Munc.cal.II            | F.Intr.mob.urban | 767          |    |            |      |            | 5    | 192          |     | 959          |  |                  |
| 11          |           | Iatcu Vasile           | Lacatus mec.        | Munc.cal.II            | F.Intr.mob.urban | 767          |    |            |      |            | 5    | 192          |     | 959          |  |                  |
| 12          |           | Hurmuz Marcel          | Sef formatie        | Munc.cal.I             | F.Intr.mob.urban | 851          | 15 | 128        |      |            | 5    | 245          |     | 1224         |  |                  |
| 13          |           | Nicolae Marius         | Zidar               | Munc.cal.III           | F.Intr.mob.urban | 792          |    |            |      |            | 4    | 158          |     | 950          |  |                  |
| 14          |           | Mocanu Terente         | Iacatus mec.M       | Munc.cal.II            | F.Intr.mob.urban | 767          |    |            |      |            | 5    | 192          |     | 959          |  |                  |
| 15          |           | Vacant                 |                     | Munc.cal.II            | F.Intr.mob.urban | 767          |    |            |      |            | 3    | 115          |     | 882          |  |                  |
| 16          |           | Caraignat Marin        | dulgher             | Munc.cal.II            | F.Intr.mob.urban | 767          |    |            |      |            | 5    | 192          |     | 959          |  |                  |
| 17          |           | Petcu Nicolae          |                     | Munc.nec. I            | F.Intr.mob.urban | 657          |    |            |      |            | 5    | 164          |     | 821          |  |                  |
| 18          |           | Ene Ionel              | strungar            | Munc.cal.II            | F.Intr.mob.urban | 767          |    |            |      |            | 5    | 192          |     | 959          |  |                  |
| 19          |           | Vacant                 |                     | Munc.cal.II            | F.Intr.mob.urban | 767          |    |            |      |            | 5    | 192          |     | 959          |  |                  |
| 20          |           | Vorobev Achim          | zidar               | Munc.cal.II            | F.Intr.mob.urban | 767          |    |            |      |            | 4    | 153          |     | 920          |  |                  |
| 21          |           | Cires Ovidiu           | dulgher             | Munc.cal.III           | F.Intr.mob.urban | 662          |    |            |      |            | 1    | 33           |     | 705          |  |                  |
| 22          |           | Bugalete C-tin         | Lacatus mec.        | Munc.cal.III           | F.Intr.mob.urban | 792          |    |            |      |            | 5    | 198          |     | 990          |  |                  |
| 23          |           | Cazacioc Marcel        | zugrav              | Munc.cal.III           | F.Intr.mob.urban | 792          |    |            |      |            | 5    | 198          |     | 990          |  |                  |
| 24          |           | Dinu Alexandru         |                     | Munc.nec.I             | F.Intr.mob.urban | 657          |    |            |      |            | 5    | 164          |     | 821          |  |                  |
| 25          |           | Vacant                 |                     | Munc.nec.I             | F.Intr.mob.urban | 657          |    |            |      |            | 5    | 164          |     | 821          |  |                  |
| 26          |           | Vacant                 |                     | Munc.nec.I             | F.Intr.mob.urban | 657          |    |            |      |            | 5    | 164          |     | 821          |  |                  |
| 27          |           | Vacant                 |                     | Munc.nec.I             | F.Intr.mob.urban | 657          |    |            |      |            | 5    | 164          |     | 821          |  |                  |
| 28          |           | Vacant                 |                     | Munc.nec.I             | F.Intr.mob.urban | 657          |    |            |      |            | 5    | 164          |     | 821          |  |                  |
|             |           |                        | <b>TOTAL</b>        |                        |                  | <b>21612</b> |    | <b>262</b> |      | <b>172</b> |      | <b>5202</b>  |     | <b>27248</b> |  |                  |

DIRECTOR GENERAL  
ec.Pohariu Daniel Iulian

Biroul Personal  
Tabacaru Elena





STAT DE FUNCTII  
01.06.2010

| Nr. crt. | Numele si Prenumele | Studii | Functia/ Meseria | Grad profesional | Loc munca      | Gra datie | Salariu      |    | Indemniz    |    | Sal. merit  |    | Spor vechi  |    | Alte spor. CFP |     | Sume tranzitorii | Sal.baza 2010 |
|----------|---------------------|--------|------------------|------------------|----------------|-----------|--------------|----|-------------|----|-------------|----|-------------|----|----------------|-----|------------------|---------------|
|          |                     |        |                  |                  |                |           | 2009         | %  | Cond        | %  | Suma        | %  | Suma        |    |                |     |                  |               |
| 1        | Pohariu Daniel      | S      | Director Gen.    | Insp.spec.IA     | D I A P        | 2         | 1322         | 55 | 727         | 15 | 307         | 10 | 236         |    |                |     |                  | 2592          |
| 2        | Iusuf Adinan        | SSD    | Director adj.    | Subinginer IA    | D I A P        | 5         | 942          | 40 |             | 15 | 198         | 25 | 379         |    |                | 377 |                  | 1896          |
| 3        | VACANT              | S      |                  | Auditor IA       | D I A P        | 5         | 1322         |    |             |    |             | 25 | 331         |    |                |     |                  | 1653          |
| 4        | VACANT              | S      |                  | Insp.spec.IA     | D I A P        | 3         | 1322         |    |             |    |             | 15 | 319         |    |                |     |                  | 1641          |
| 5        | Tabacaru Elena      | M      | Sef Birou        | Insp. I A        | Pers-Secr.     | 5         | 865          | 25 |             | 15 | 162         | 25 | 311         |    |                | 216 |                  | 1554          |
| 6        | Nedelcu Daria       | M      | Secretar-dact.   | Secret.dact.     | Pers-Secr.     | 5         | 744          |    |             |    |             | 25 | 186         |    |                |     |                  | 930           |
| 7        | VACANT              | M      | Cond auto        | Munc.cal.I       | Pers-Secr.     | 2         | 894          |    |             |    |             | 10 | 89          |    |                |     |                  | 983           |
| 8        | VACANT              | M      | Secretar-dact.   | Secret-dact      | Pers-Secr.     | 1         | 641          |    |             |    |             | 5  | 32          |    |                |     |                  | 673           |
| 9        | VACANT              | M      | Insp I A         | Insp I A         | Pers-Secr.     | 5         | 865          |    |             |    |             | 25 | 216         |    |                |     |                  | 1081          |
| 10       | Vizauer Lavinia     | S      |                  | Cons.juridic I   | Jurid.Doc.Lic. | 3         | 1322         |    |             |    |             | 15 | 198         |    |                |     |                  | 1520          |
| 11       | VACANT              | S      | Insp Spec IA     | Insp Sp IA       | Jurid.Doc.Lic. | 5         | 1322         |    |             |    |             | 25 | 331         |    |                |     |                  | 1653          |
| 12       | Ganea Catalina      | S      | Sef birou        | Cons.jurid.II    | Jurid.Doc.Lic. | 1         | 886          | 25 |             | 15 | 166         | 5  | 64          |    |                | 222 |                  | 1338          |
| 13       | Mihailov Gabriela   | SSD    | Insp.I A         | Insp. I A        | Jurid.Doc.Lic. | 5         | 942          |    |             | 15 | 141         | 25 | 271         |    |                |     |                  | 1354          |
| 14       | VACANT              | S      | Cons.juridic II  | Cons.jurid.II    | Jurid.Doc.Lic. | 1         | 865          |    |             |    |             | 5  | 43          |    |                |     |                  | 908           |
| 15       | Secui Mihaiela      | S      | Contabil sef     | Ref.spec.I       | C.Fin-Cont     | 2         | 1168         | 40 | 467         | 15 | 245         | 10 | 188         | 15 | 282            |     |                  | 2350          |
| 16       | Radu Valeria        | S      | Ref.Spec.I       | Ref.Spec.I       | C.Fin-Cont     | 5         | 1168         |    |             |    |             | 25 | 292         |    |                |     |                  | 1460          |
| 17       | Andrei Doina        | M      | Casier I         | Casier I         | C.Fin-Cont     | 5         | 829          |    |             |    |             | 25 | 207         |    |                |     |                  | 1036          |
| 18       | VACANT              | S      | Ref.spec.II      | Ref.spec.II      | C.Fin-Cont     | 3         | 1016         |    |             |    |             | 15 | 152         |    |                |     |                  | 1168          |
| 19       | Nicolin Paraschita  | M      | Sef Birou        | Ref I A          | Spat.Dest.     | 5         | 865          | 25 |             | 15 | 162         | 25 | 311         |    |                | 216 |                  | 1554          |
| 20       | Eremia Jeny         | S      | Insp.spec.I      | Insp.spec.I      | Spat.Dest.     | 4         | 1168         |    |             | 15 | 175         | 20 | 269         |    |                |     |                  | 1612          |
| 21       | Zamfir Mihaela      | S      | Insp Spec II     | Insp Spec II     | Spat.Dest.     | 3         | 1016         |    |             |    |             | 15 | 152         |    |                |     |                  | 1168          |
| 22       | Secui Aurelian      | S      | Insp.spec.I      | Insp.spec.I      | Spat.Dest.     | 2         | 1168         |    |             | 15 | 175         | 10 | 134         |    |                |     |                  | 1477          |
| 23       | Petcu Elena         | M      | Referent II      | Referent II      | Spat.Dest.     | 2         | 730          |    |             | 15 | 110         | 10 | 84          |    |                |     |                  | 924           |
| 24       | VACANT              | M      | Referent II      | Referent II      | Spat.Dest.     | 3         | 673          |    |             |    |             | 15 | 101         |    |                |     |                  | 774           |
| 25       | Horobet Nina        | S      | Sef Birou        | Cons.jurid.II    | Fond Loc.      | 2         | 1168         | 25 | 292         | 15 | 219         | 10 | 168         |    |                |     |                  | 1847          |
| 26       | VACANT              | M      | Ref I A          | Ref I A          | Fond Loc.      | 5         | 865          |    |             | 15 | 130         | 25 | 249         |    |                |     |                  | 1244          |
| 27       | Stanescu Paul       | M      | Ref I A          | Ref I A          | Fond Loc.      | 5         | 865          |    |             | 15 | 130         | 25 | 249         |    |                |     |                  | 1244          |
| 28       | VACANT              | M      | Insp.IA          | Insp.IA          | Fond Loc.      | 5         | 865          |    |             |    |             | 25 | 216         |    |                |     |                  | 1081          |
| 29       | Stefan Daniela      | M      | Ref.spec.I       | Ref.spec.I       | Fond Loc.      | 3         | 968          |    |             |    |             | 15 | 145         |    |                |     |                  | 1113          |
| 30       | Pletosu Monica      | S      | Sef Birou        | Insp Sp IA       | Birou Gest.    | 5         | 1322         | 25 | 331         | 15 | 248         | 25 | 475         |    |                |     |                  | 2376          |
| 31       | VACANT              | S      | Insp Spec II     | Insp Sp II       | Birou Gest.    | 5         | 1016         |    |             |    |             | 25 | 254         |    |                |     |                  | 1270          |
| 32       | Radu Niculae        | M      | Ref I A          | Ref I A          | Birou Gest.    | 5         | 865          |    |             | 15 | 130         | 25 | 249         |    |                |     |                  | 1244          |
| 33       | Epuras Dumitru      | M      | Insp.IA          | Insp.IA          | Birou Gest.    | 5         | 865          |    |             |    |             | 25 | 216         |    |                |     |                  | 1081          |
| 34       | VACANT              | S      | Insp Spec IA     | Insp Sp IA       | Birou Gest.    | 5         | 1322         |    |             |    |             | 25 | 331         |    |                |     |                  | 1653          |
|          |                     |        |                  |                  | <b>TOTAL</b>   |           | <b>34176</b> |    | <b>1817</b> |    | <b>2698</b> |    | <b>7448</b> |    | <b>282</b>     |     | <b>1031</b>      | <b>47452</b>  |

DIRECTOR GENERAL  
ec.Pohariu Daniel Iulian

Biroul Personal  
Tabacaru Elena





**STAT DE FUNCTII**

cuprinzand personalul D.I.A.P. ale carui drepturi salariale sunt suportate  
din subventie de la bugetul local

| Nr. crt. | Funcție Executie       | Funcții Conducere | Studii | Nr. Post. | Grad profesional. |
|----------|------------------------|-------------------|--------|-----------|-------------------|
| 1        | Inspector specialitate | Director general  | S      | 1         | I A               |
| 2        | Inspector specialitate | Director adjunct  | S      | 1         | I A               |
| 3        | Auditor                |                   | S      | 1         | I A               |
| 4        | Referent specialitate  | Contabil sef      | S      | 1         | I A               |
| 5        | Referent specialitate  | Sef Serviciu      | S      | 1         | IA                |
| 6        | Consilier juridic      | Sef Birou         | S      | 1         | I                 |
| 7        | Consilier juridic      | Sef Birou         | S      | 1         | II                |
| 8        | Consilier juridic      |                   | S      | 1         | II                |
| 9        | Consilier juridic      |                   | S      | 1         | debutant          |
| 10       | Inspect.Refer.spec.    | Sef Birou         | S      | 2         | I                 |
| 11       | Referent Specialitate  | Sef sector        | S      | 1         | II                |
| 12       | Insp.Refer.spec.       |                   | S      | 3         | IA                |
| 13       | Insp.Refer.spec.       |                   | S      | 2         | I                 |
| 14       | Insp.Refer.Spec.       |                   | S      | 4         | II                |
| 15       | Inspector              |                   | SSD    | 1         | I A               |
| 16       | Inspector / Referent   |                   | M      | 7         | I A               |
| 17       | Inspector / Referent   |                   | M      | 3         | I                 |
| 18       | Sef depozit            |                   | M      | 1         | I                 |
| 19       | Casier                 |                   | M      | 5         | I                 |
| 20       | Casier                 |                   | M      | 3         | debutant          |
| 21       | Administrator          |                   | M      | 3         | I                 |
| 22       | Adminstrator           |                   | M      | 2         | II                |
| 23       | Maistru                |                   | M      | 1         | I                 |
| 24       | Muncitor calificat     |                   | M      | 9         | I                 |
| 25       | Muncitor necalificat   |                   | G/M    | 2         | I                 |
|          |                        |                   |        |           |                   |
|          |                        |                   |        |           |                   |
|          |                        |                   |        |           |                   |
|          | <b>TOTAL</b>           |                   |        | <b>58</b> |                   |

DIRECTOR GENERAL  
ec.Constantin Florentiu

Biroul Resurse Umane , Plan, Relatii cu Publicul,  
Casa Memoriala  
Tabacaru Elena















Directia Intretinere si Administrare Patrimoniu  
Tulcea

STAT DE FUNCTII

Serviciul Administrarea Cimitirelor E1+E2

01.06.2010

| Nr.<br>Crt. | Numele si<br>Prenumele | Studii | Functia<br>Meseria | Grad<br>profesional | Loc<br>munca    | Salariu<br>dec.2009 | Ind.cond    |    | Spor        |          | Sal.baza<br>2010 |
|-------------|------------------------|--------|--------------------|---------------------|-----------------|---------------------|-------------|----|-------------|----------|------------------|
|             |                        |        |                    |                     |                 |                     | suma tranz. | %  | vechime     | Gradatii |                  |
| 1           | Stefan Constantin      | SSD    | Sef serviciu       | Inspector I         | Adm.Cimitirelor | 812                 | 244         | 30 | 264         | 5        | 1320             |
| 2           | Caraman Paraschiva     | M      | Administr.         | Administr.II        | Adm.Cimitirelor | 858                 |             |    | 215         | 5        | 1073             |
| 3           | Vacant                 | M      | Administr.         | Administr.I         | Adm.Cimitirelor | 941                 |             |    | 235         | 5        | 1176             |
| 4           | Rimniceanu Mihai       |        | Munc.nec.          | Munc.nec.I          | Adm.Cimitirelor | 657                 |             |    | 66          | 2        | 723              |
| 5           | Munteanu Zechil Puiu   |        | Munc.nec           | Munc.nec.I          | Adm.Cimitirelor | 657                 |             |    | 33          | 1        | 705              |
| 6           | Poedi Cristi Valentin  |        | Munc.nec           | Munc,nec.I          | Adm.Cimitirelor | 657                 |             |    | 33          | 1        | 705              |
| 7           | Popescu Camil          |        | Munc.nec           | Munc.nec.I          | Adm.Cimitirelor | 657                 |             |    | 99          | 3        | 756              |
| 8           | Delighioz Marin        |        | Munc.nec           | Munc.nec.I          | Adm.Cimitirelor | 657                 |             |    | 99          | 3        | 756              |
| 9           | Costache Constantin    |        | Munc.nec           | Munc.nec.I          | Adm.Cimitirelor | 657                 |             |    | 99          | 3        | 756              |
| 10          | Vacant                 |        | Munc.nec           | Munc.nec.I          | Adm.Cimitirelor | 657                 |             |    | 33          | 1        | 705              |
| 11          | Vacant                 |        | Munc.nec           | Munc.nec.I          | Adm.Cimitirelor | 657                 |             |    | 164         | 5        | 821              |
| 12          | Vacant                 |        | Munc.nec           | Munc,.nec.I         | Adm.Cimitirelor | 657                 |             |    | 164         | 5        | 821              |
|             |                        |        |                    |                     |                 |                     |             |    |             |          |                  |
|             |                        |        |                    |                     |                 |                     |             |    |             |          |                  |
|             |                        |        |                    |                     |                 |                     |             |    |             |          |                  |
|             |                        |        |                    |                     |                 |                     |             |    |             |          |                  |
|             | <b>TOTAL</b>           |        |                    |                     |                 | <b>8524</b>         | <b>244</b>  |    | <b>1504</b> |          | <b>10317</b>     |

DIRECTOR GENERAL  
ec.Pohariu Daniel Iulian

Biroul Personal  
Tabacaru Elena





Directia Intretinere si Administrare Patrimoniu  
Tulcea

STAT DE FUNCTII

01.06.2010

Formatie Iluminat Ambiental Intr.Circulatie Rutiera,Fantani Arteziene.

| Nr.<br>Crt. | Numele si<br>prenumele | Funcția/<br>Meseria | Grad profes  | Loc munca        | Salariu<br>2009 | Ind.cond. |      | Sal. merit |            | Spor vechime |             | Sal.baza<br>2010 |
|-------------|------------------------|---------------------|--------------|------------------|-----------------|-----------|------|------------|------------|--------------|-------------|------------------|
|             |                        |                     |              |                  |                 | %         | Suma | %          | Suma       | gradatie-    | Suma        |                  |
| 1           | Niculae Gheorghe       | Sudor               | Munc.cal.I   | Intr.Circul.Rut. | 894             |           |      |            |            | 5            | 224         | 1118             |
| 2           | Condrat Traian         | Lacatus mec.        | Munc.cal.I   | intr.Circul.Rut. | 811             |           |      |            |            | 5            | 203         | 1014             |
| 3           | Nerasu Nita            | Electonist          | Munc.cal.II  | Intr.Circul.Rut. | 767             |           |      |            |            | 5            | 192         | 959              |
| 4           | Vacant                 | Electrician         | Munc.cal.II  | Intr.Circul.Rut. | 767             |           |      |            |            | 5            | 192         | 959              |
| 5           | Hagiu Viorel           | Sudor               | Munc.cal II  | Intr.Circul.Rut. | 811             |           |      |            |            | 5            | 203         | 1014             |
| 6           | Butucea Vasile         | Tamplar             | Munc.cal.I   | Intr.Circul.Rut. | 851             |           |      |            |            | 5            | 213         | 1064             |
| 7           | Ion Ion                | Lacatus mec.        | Munc.cal I   | Intr.Circul.Rut  | 767             |           |      |            |            | 5            | 192         | 959              |
| 8           | Panait Constantin      | Lacatus mec.        | Munc.cal.I   | Intr.Circul.Rut  | 767             |           |      |            |            | 5            | 192         | 959              |
| 9           | Chesu Marius           | Sudor               | Munc.cal.II  | Intr.Circul.Rut. | 767             |           |      | 15         | 115        | 4            | 176         | 1058             |
| 10          | Vacant                 | electrician         | Munc.cal.II  | Intr.Circul.Rut  | 767             |           |      |            |            | 4            | 153         | 920              |
| 11          | Teliceanu Vasile       | Lacatus mec.        | Munc.cal. II | Intr.Circul.Rut. | 767             |           |      |            |            | 5            | 192         | 959              |
| 12          | Gropineanu Vasile      | Instalator          | Munc.cal.II  | Intr.Circul.Rut. | 767             |           |      |            |            | 5            | 192         | 959              |
| 13          | Vacant                 |                     | Munc.cal.I   | Intr.Circul.Rut  | 894             |           |      |            |            | 5            | 224         | 1118             |
| 14          | Vacant                 |                     | Munc.cal.I   | Intr.Circul.Rut. | 894             |           |      |            |            | 5            | 224         | 1118             |
| 15          | Andronache Viorel      | mozaicar            | Munc.cal.II  | Intr.Circul.Rut. | 850             |           |      |            |            | 5            | 213         | 1063             |
| 16          | Mihai Constantin       | sudor               | Munc.cal.II. | Intr.Circul.Rut. | 767             |           |      |            |            | 5            | 192         | 959              |
| 17          | Vacant                 |                     | Munc.cal.III | Intr.Circul.Rut. | 792             |           |      |            |            | 4            | 158         | 950              |
| 18          | Vacant                 |                     | Munc.cal.III | Intr.Circul.Rut  | 792             |           |      |            |            | 4            | 158         | 950              |
|             |                        |                     |              |                  |                 |           |      |            |            |              |             |                  |
|             |                        |                     |              |                  |                 |           |      |            |            |              |             |                  |
|             |                        | <b>TOTAL</b>        |              |                  | <b>14492</b>    |           |      |            | <b>115</b> |              | <b>3493</b> | <b>18100</b>     |

DIRECTOR GENERAL  
Iec.Pohariu Daniel Iulian

BIROUL PERSONAL  
Tabacaru Elena



Directia Intretinere si Administrare Patrimoniu  
Tulcea

STAT DE FUNCTII  
01.06.2010

Formatie Administrativ ,Sala sport ,Parcari,Complex sportiv Delta ,WC Public

| Nr.<br>Crt. | Numele si<br>prenumele | Funcția/<br>Meseria | Grad profes  | Loc munca      | Salariul     | Indemn.conc |            | Sal. merit |            | Spor vech. |             | Spor<br>conditii | Sal.baza     |
|-------------|------------------------|---------------------|--------------|----------------|--------------|-------------|------------|------------|------------|------------|-------------|------------------|--------------|
|             |                        |                     |              |                | 2009         | %           | Suma       | %          | Suma       | gradat.    | suma        |                  | 2010         |
| 1           | Stegaru Ioana          | Sef formatie        | Inspect.IA   | S I D P        | 865          | 15          | 130        | 15         | 149        | 5          | 286         |                  | 1430         |
| 2           | Tudose Viorica         |                     | Ingrijitor   | F.Administr.   | 675          |             |            |            |            | 4          | 135         |                  | 810          |
| 3           | Manole Maria           |                     | Ingrijitor   | F.Administr.   | 675          |             |            |            |            | 5          | 169         |                  | 844          |
| 4           | Gheorghe Onita         |                     | Ingrijitor   | F.Administr.   | 675          |             |            |            |            | 5          | 169         |                  | 844          |
| 5           | Stefan Mirela          |                     | Ingrijitor   | F.Administr.   | 675          |             |            |            |            | 1          | 34          |                  | 709          |
| 6           | Sarbu Gana             |                     | Ingrijitor   | F.Administr.   | 675          |             |            |            |            | 5          | 169         |                  | 844          |
| 7           | Rusu Georgeta          |                     | Ingrijitor   | F.Administr.   | 675          |             |            |            |            | 2          | 68          |                  | 743          |
| 8           | Dragalin Doina         |                     | Ingrijitor   | F.Administr.   | 675          |             |            |            |            | 2          | 68          |                  | 743          |
| 9           | Vatuiu Doina           |                     | Ingrijitor   | F.Administr.   | 675          |             |            |            |            | 5          | 169         |                  | 844          |
| 10          | Sotrocan Eugenia       |                     | Ingrijitor   | F.Administr.   | 675          |             |            |            |            | 2          | 68          |                  | 743          |
| 11          | Dinu (Casian)Ecaterina |                     | Ingrijitor   | F.Administr.   | 675          |             |            |            |            | 5          | 169         |                  | 844          |
| 12          | Stancu Mihaela         |                     | Ingrijitor   | F.Administr.   | 675          |             |            |            |            | 2          | 68          |                  | 743          |
| 13          | Balauta Teodoru        |                     | Casier       | Parcare        | 744          |             |            |            |            | 1          | 37          |                  | 781          |
| 14          | Limbitis Gabriel       | Lacat.mec           | Munc.cal.III | F.Administr.   | 792          |             |            |            |            | 3          | 119         |                  | 911          |
| 15          | Lupascu Dumitra        |                     | Administr.II | Sediu 14 Nov.  | 753          |             |            |            |            | 5          | 188         |                  | 941          |
| 16          | Vacant                 |                     | Administr.II | Sala Sport     | 814          |             |            |            |            | 5          | 204         |                  | 1018         |
| 17          | Bejenaru Stefana       |                     | Munc.nec.II  | F.Administr.   | 657          |             |            |            |            | baza       |             |                  | 705          |
| 18          | Vacant                 |                     | Paznic       | Sala Sport     | 667          |             |            |            |            | 5          | 167         |                  | 834          |
| 19          | Neculai Haralambie     |                     | Paznic       | Sala Sport     | 675          |             |            |            |            | 5          | 169         |                  | 844          |
| 20          | Vacant                 |                     | Casier       | Parcare        | 702          |             |            |            |            | 5          | 176         |                  | 878          |
| 21          | Cretu Victor           |                     | Casier       | Parcare        | 688          |             |            |            |            | 5          | 172         |                  | 860          |
| 22          | Butu Dragos Ciprian    |                     | Casier       | Parcare        | 641          |             |            |            |            | baza       |             |                  | 705          |
| 23          | Denisov Silviu         |                     | Casier       | Parcare        | 641          |             |            |            |            | 1          | 32          |                  | 705          |
| 24          | Vacant                 |                     | Casier       | Parcare        | 829          |             |            |            |            | 5          | 207         |                  | 1036         |
| 25          | Vacant                 |                     | Casier       | Parcare        | 829          |             |            |            |            | 5          | 207         |                  | 1036         |
| 26          | Vacant                 |                     | Casier       | Parcare        | 829          |             |            |            |            | 5          | 207         |                  | 1036         |
| 27          | Chiosa Gheorghe        |                     | Administr.II | Compl.Sportiv. | 858          |             |            |            |            | 5          | 215         |                  | 1073         |
| 28          | Sava Antonica          |                     | Munc.nec.I   | F.Administr.   | 657          |             |            |            |            | 2          | 66          |                  | 723          |
|             | <b>TOTAL</b>           |                     |              |                | <b>20066</b> |             | <b>130</b> |            | <b>149</b> |            | <b>3701</b> |                  | <b>24190</b> |

DIRECTOR GENERAL  
ec.Pohariu Daniel Iulian

Biroul Personal  
Tabacaru Elena





STAT DE FUNCTII  
01.06.2010

SECTOR INTRETINERE SPATII VERZI SERA FLORI

| Nr. Crt. | Marca | Numele si prenumele | Funcția/ Meseria | Grad prof.-Studii   | Loc munca        | Salariu 2009 | Ind.conduc |     | Sal. merit |     | spor vechime |      | Sal.baza 2010 |
|----------|-------|---------------------|------------------|---------------------|------------------|--------------|------------|-----|------------|-----|--------------|------|---------------|
|          |       |                     |                  |                     |                  |              |            |     | %          |     | grad         | suma |               |
| 1        |       | Ionita Alecsandrina | Sef sector       | Insp.spec.I A - S   | Sect. Zone Verzi | 1322         | 25         | 331 | 15         | 248 | 5            | 475  | 2376          |
| 2        |       | Guia Constanta      |                  | Inspector I A - M   | Sect. Zone Verzi | 865          |            |     | 15         | 130 | 5            | 249  | 1244          |
| 3        |       | Cuzmici Irina       |                  | Inspector II -M     | Sect. Zone Verzi | 673          |            |     | 15         | 101 | 2            | 77   | 851           |
| 4        |       | Ivanov Mirela       |                  | Inspect.spec.II -S- | Sect. Zone Verzi | 1016         |            |     | 15         | 152 | 3            | 175  | 1343          |
| 5        |       | Luca Gheorghe       | Munc nec         | Munc.nec.I          | Sect. Zone Verzi | 657          |            |     |            |     | 5            | 164  | 821           |
| 6        |       | Mihai Dumitru       | Munc nec         | Munc.nec.I          | Sect. Zone Verzi | 657          |            |     |            |     | 4            | 131  | 788           |
| 7        |       | Burlacu Georgeta    | Munc nec         | Munc.nec.I          | Sect. Zone Verzi | 657          |            |     |            |     | 5            | 164  | 821           |
| 8        |       | Sava Petre          | Munc nec         | Munc.nec.I          | Sect. Zone Verzi | 657          |            |     |            |     | 3            | 99   | 756           |
| 9        |       | Mocanu Tanase       | Munc nec         | Munc.nec.I          | Sect. Zone Verzi | 657          |            |     |            |     | 2            | 66   | 723           |
| 10       |       | Stamate Alexandru   | Munc nec         | Munc.nec.I          | Sect. Zone Verzi | 657          |            |     |            |     | 5            | 164  | 821           |
| 11       |       | Nicolae Mariana     | Munc nec         | Munc.nec.I          | Sect. Zone Verzi | 657          |            |     |            |     | 1            | 33   | 705           |
| 12       |       | Morariu Sanda       | Munc nec         | Munc.nec.I          | Sect. Zone Verzi | 657          |            |     |            |     | 3            | 99   | 756           |
| 13       |       | Nedelcu Neculae     | Munc nec         | Munc.nec.I          | Sect. Zone Verzi | 657          |            |     |            |     | 4            | 131  | 788           |
| 14       |       | Nicolae Claudia     | Munc nec         | Munc.nec.I          | Sect. Zone Verzi | 657          |            |     |            |     | 2            | 66   | 723           |
| 15       |       | Toma Paula          | Munc nec         | Munc.nec.I          | Sect. Zone Verzi | 657          |            |     |            |     | 2            | 66   | 723           |
| 16       |       | Bratu Ioana         | Munc nec         | Munc.nec.I          | Sect. Zone Verzi | 657          |            |     |            |     | 5            | 164  | 821           |
| 17       |       | Gavrila Alma        | Munc nec         | Munc.nec.I          | Sect. Zone Verzi | 657          |            |     |            |     | 3            | 99   | 756           |
| 18       |       | Cosnete Valentina   | Munc nec         | Munc.nec.I          | Sect. Zone Verzi | 657          |            |     |            |     | 1            | 33   | 705           |
| 19       |       | Tudose Magdalena    | Munc nec         | Munc.nec.I          | Sect. Zone Verzi | 657          |            |     |            |     | 2            | 66   | 723           |
| 20       |       | Parau Dumitrita     | Munc nec         | Munc.nec.I          | Sect. Zone Verzi | 657          |            |     |            |     | 4            | 131  | 788           |
| 21       |       | Macarencu Simona    | Munc nec         | Munc.nec.II         | Sect. Zone Verzi | 600          |            |     |            |     | baza         |      | 705           |
| 22       |       | Ciobanu Danut       | Munc nec         | Munc.nec.I          | Sect. Zone Verzi | 657          |            |     |            |     | 4            | 131  | 788           |
| 23       |       | Baciu Elisabeta     | Munc nec         | Munc.nec.I          | Sect. Zone Verzi | 657          |            |     |            |     | 1            | 33   | 705           |
| 24       |       | Robu Georgel        | Munc nec         | Munc.nec.I          | Sect. Zone Verzi | 657          |            |     |            |     | 1            | 33   | 705           |
| 25       |       | Vacant              | Munc.nec         | Munc.nec.I          | Sect. Zone Verzi | 657          |            |     |            |     | 5            | 164  | 821           |
| 26       |       | Vacant              | Munc.cal.I       | Munc.cal.I          | Sect. Zone Verzi | 894          |            |     |            |     | 5            | 224  | 1118          |
| 27       |       | Vacant              | Munc.cal.I       | Munc.cal.I          | Sect. Zone Verzi | 894          |            |     |            |     | 5            | 224  | 1118          |
| 28       |       | Nicolae Nicoleta    | Munc.nec         | Munc.nec.II         | Sect. Zone Verzi | 600          |            |     |            |     | baza         |      | 705           |
| 29       |       | Robu Gabriela       | Munc nec         | Munc.nec.I          | Sect. Zone Verzi | 657          |            |     |            |     | 2            | 66   | 723           |
| 30       |       | Basno Iordana       | Munc.nec         | Munc.nec.II         | Sect. Zone Verzi | 657          |            |     |            |     | baza         |      | 705           |
| 31       |       | Raducanu Gheorghita | Munc nec         | Munc.nec.I          | Sect. Zone Verzi | 657          |            |     |            |     | 2            | 66   | 723           |
| 32       |       | Vacant              | Munc nec         | Munc.nec.I          | Sect. Zone Verzi | 657          |            |     |            |     | 4            | 131  | 788           |

|           |              |          |             |                  |              |  |  |  |  |      |             |              |
|-----------|--------------|----------|-------------|------------------|--------------|--|--|--|--|------|-------------|--------------|
| <b>33</b> | Mocanu Maria | Munc nec | Munc.nec.I  | Sect. Zone Verzi | 657          |  |  |  |  | 2    | 66          | 723          |
| <b>34</b> | Toma Marius  | Munc nec | Munc.nec.II | Sect. Zone Verzi | 657          |  |  |  |  | baza |             | 705          |
| <b>35</b> | Vacant       | Munc nec | Munc.nec.I  | Sect. Zone Verzi | 600          |  |  |  |  | 3    | 90          | 705          |
| <b>36</b> | Vacant       | Munc nec | Munc.nec.I  | Sect. Zone Verzi | 600          |  |  |  |  | 2    | 60          | 705          |
|           |              |          |             |                  |              |  |  |  |  |      |             |              |
|           |              |          |             |                  |              |  |  |  |  |      |             |              |
|           |              |          |             |                  |              |  |  |  |  |      |             |              |
|           |              |          |             |                  |              |  |  |  |  |      |             |              |
|           |              |          |             |                  |              |  |  |  |  |      |             |              |
|           | <b>TOTAL</b> |          |             |                  | <b>25146</b> |  |  |  |  |      | <b>3940</b> | <b>30474</b> |

**DIRECTOR GENERAL**  
ec.Pohariu Daniel Iulian

**Birou Personal**  
Tabacaru Elena

























Directia Intretinere si Administrare Patrimoniu  
Tulcea

STAT DE FUNCTII

01.06.2010

BIROU PLAN PRODUCTIE, APROVIZIONARE, GESTIONARE A MATERIALELOR SI PARCARILOR DE RESEDINTA  
NORMARE, P.S.I.

| Nr. Crt. | Numele si prenumele | Functia/ Meseria | Grad profes   |   | Loc munca | Salariul 2009 | Ind.conduc |            | Sal. merit |            | Spor vechime |             | Sume tranzitorii | Sal.baza 2010 |
|----------|---------------------|------------------|---------------|---|-----------|---------------|------------|------------|------------|------------|--------------|-------------|------------------|---------------|
|          |                     |                  | Studii        |   |           |               | %          |            | %          | Suma       | grad         | Suma        |                  |               |
| 1        | Vacant              | Sef Sectie       | Insp.spec.II  | S | S I D P   | 1016          | 30         | 305        |            |            | 5            | 330         |                  | 1651          |
| 2        | Costea Cristian     | Sef birou        | Insp.IA       | M | S I D P   | 865           | 25         |            | 15         | 162        | 3            | 186         | 216              | 1429          |
| 3        | Leoveanu Ion        |                  | Insp.IA       | M | S I D P   | 865           |            |            |            |            | 5            | 216         |                  | 1081          |
| 4        | Bonta Marioara      |                  | Sef depozit I | M | S I D P   | 850           |            |            | 15         | 128        | 5            | 245         |                  | 1223          |
| 5        | Vacant              |                  | Ref.IA        | M | S I D P   | 865           |            |            |            |            | 5            | 216         |                  | 1081          |
| 6        | Lopataru Constanta  |                  | Ref.IA        | M | S I D P   | 865           |            |            |            |            | 5            | 216         |                  | 1081          |
| 7        | Slave Vasilica      |                  | Insp.II-      | M | S I D P   | 730           |            |            | 15         | 110        | 5            | 210         |                  | 1050          |
|          |                     |                  |               |   |           |               |            |            |            |            |              |             |                  |               |
|          |                     | <b>TOTAL</b>     |               |   |           | <b>6056</b>   |            | <b>305</b> |            | <b>400</b> |              | <b>1619</b> | <b>216</b>       | <b>8596</b>   |

DIRECTOR GENERAL

ec.Pohariu Daniel Iulian

Biroul Personal

Tabacaru Elena

































||

STAT DE FUNCTII

01.06.2010

FORMATIE TRANSPORT AUTO-TRANSPORT NAVAL

MICA MECANIZARE

| Nr.<br>Crt. | Marca | Numele si<br>prenumele | Functia/<br>Meseria | Grad profes.<br>- Studii - | Loc munca   | Salariu d     |    | Sal. merit |      | Spor vechime |      | Sal.baza<br>2,010 |               |
|-------------|-------|------------------------|---------------------|----------------------------|-------------|---------------|----|------------|------|--------------|------|-------------------|---------------|
|             |       |                        |                     |                            |             | dec.2009      | %  | %          | Suma | grad.        | suma |                   |               |
| 1           |       | Draguta Ionel          | sef formatie        | Maistru I - M              | Transp.auto | 915           | 15 | 137        |      |              | 5    | 263               | 1,315         |
| 2           |       | Luca Dumitru           | cond.auto           | munc.cal.I                 | Transp.auto | 894           |    |            |      |              | 5    | 224               | 1,118         |
| 3           |       | Unguru Dumitru         | cond.auto           | munc.cal.I                 | Transp.auto | 853           |    |            |      |              | 5    | 213               | 1,066         |
| 4           |       | Danila Aftene          | macaragiu           | munc.cal.II                | Transp.auto | 850           |    |            |      |              | 5    | 213               | 1,063         |
| 5           |       | Corleanca Adrian       | cond.auro           | munc.cal.I                 | Transp.auto | 894           |    |            |      |              | 2    | 89                | 983           |
| 6           |       | Topala Mihai           | cond.auto           | munc.cal.I                 | Transp.auto | 894           |    |            |      |              | 5    | 224               | 1,118         |
| 7           |       | Gumciu Peiciu          | tractorist          | munc.cal.I                 | Transp.auto | 812           |    |            |      |              | 2    | 81                | 893           |
| 8           |       | Caraenache Marin       | tractorist          | munc.cal.I                 | Transp.auto | 812           |    |            |      |              | 5    | 203               | 1,015         |
| 9           |       | Mocanu Ionel           | mecanic             | munc.cal.I                 | Transp.auto | 853           |    |            |      |              | 5    | 213               | 1,066         |
| 10          |       | Vacant                 | mecanic             | munc.cal.III               | Transp.auto | 792           |    |            |      |              | 5    | 198               | 990           |
| 11          |       | Ivanov Valeriu         | electromecan        | munc.cal.I                 | Nava Gilort | 850           |    |            |      |              | 5    | 213               | 1,063         |
| 12          |       | Gavrila Petre          | tractorist          | munc.cal.I                 | Transp.auto | 767           |    |            |      |              | 5    | 192               | 959           |
| 13          |       | Bajanaru Stefan        | mecanic nav         | munc.cal.II                | Nava Gilort | 850           |    |            |      |              | 5    | 213               | 1,063         |
|             |       | <b>TOTAL</b>           |                     |                            |             | <b>11,036</b> |    | <b>137</b> |      |              |      | <b>2,539</b>      | <b>13,712</b> |

DIRECTOR GENERAL  
ec.Pohariu Daniel Iulian

Biroul Personal  
Tabacaru Elena

**CONSILIUL LOCAL TULCEA  
DIRECTIA INTRETINERE SI  
ADMINISTRARE PATRIMONIU**

Anexa 1

**STAT DE FUNCTII**

Cuprinzand personalul cu functii de conducere si executie  
din cadrul Directiei Intretinere Administrare Patrimoniu

| <b>Nr.crt.</b> | <b>FUNCTIA</b>       | <b>NR.POST.</b> | <b>STUDII</b> |
|----------------|----------------------|-----------------|---------------|
| 1              | DIRECTOR GENERAL     | 1               | S/SSD         |
| 2              | DIRECTOR ADJUNCT     | 1               | S/SSD         |
| 3              | AUDITOR              | 1               | S             |
| 4              | CONTABIL SEF         | 1               | S             |
| 5              | SEF SERVICIU         | 1               | S/SSD         |
| 6              | SEF BIROU            | 6               | S/M           |
| 7              | CONSILIER JURIDIC    | 2               | S             |
| 8              | INSP./REFERENT SPEC. | 11              | S             |
| 9              | INSPECTOR, REFERENT  | 16              | SSD / M       |
| 10             | SEF SECTIE           | 1               | S/D           |
| 11             | SEF SECTOR           | 2               | S/M           |
| 12             | SEF FORMATIE-MAISTRU | 1               | M             |
| 13             | SECRETAR DACTIL.     | 2               | M             |
| 14             | ADMINISTRATOR        | 5               | M/G           |
| 15             | CASIER               | 8               | M/G           |
| 16             | PAZNIC INGRIJITOR    | 13              | M/G           |
| 17             | MUNCITOR CALIFICAT   | 57              | M/G           |
| 18             | MUNCITOR NECALIFICAT | 47              | M/G           |
|                |                      |                 |               |
|                | <b>TOTAL</b>         | <b>176</b>      |               |

**PRESEDINTE DE SEDINTA**



CONSILIUL LOCAL TULCEA  
DIRECTIA INTRETINERE SI  
ADMINISTRARE PATRIMONIU

STAT DE FUNCTII  
01.12. 2011

| . crt | Numele si Prenumele | Studi | Functia/ Meseria | Grad profesional | GRAD/CLASA | Gra dat | Salariu 2009 | Indemniz |             | Spor vechime |             | Alte spor. sume |            | Salariu iun.2010 | -25 %        | Sal.dec 2010 | Salariu ian. 2011+15% |
|-------|---------------------|-------|------------------|------------------|------------|---------|--------------|----------|-------------|--------------|-------------|-----------------|------------|------------------|--------------|--------------|-----------------------|
|       |                     |       |                  |                  |            |         |              | %        | Conduc      | %            | Suma        | CFP             | tranz.     |                  |              |              |                       |
| 1     | Pohariu Daniel      | S     | Director Gen.    | Insp.spec.IA     | II         | 2       | 1322         | 55       | 727         | 10           | 205         |                 |            | 2254             | 564          | 1690         | 1944                  |
| 2     | VACANT              | SSD   | Director adj.    | Subinginer IA    | II         | 5       | 942          | 40       |             | 25           | 330         |                 | 377        | 1649             | 412          | 1237         | 1423                  |
| 3     | VACANT              | S     | Auditor IA       | Auditor IA       |            | 54      | 1322         |          |             | 25           | 331         |                 |            | 1653             | 413          | 1240         | 1426                  |
| 4     | Nediu Filoreta      | S     | Contabil sef     | Insp.spec.IA     | II         | 5       | 1322         | 40       | 529         | 25           | 463         | 15              | 278        | 2592             | 648          | 1944         | 2236                  |
| 5     | Tabacaru Elena      | M     | Sef Birou        | Insp. I A        | II         | 5       | 865          | 25       |             | 25           | 270         |                 | 216        | 1351             | 338          | 1013         | 1165                  |
| 6     | VACANT              | M     | Secretar-dact    | Secret.dact.     |            | 24      | 5            | 744      |             | 25           | 186         |                 |            | 930              | 233          | 697          | 802                   |
| 7     | VACANT              | M     | Cond auto        | Munc.cal.I       |            | 20      | 2            | 894      |             | 10           | 89          |                 |            | 983              | 246          | 737          | 848                   |
| 8     | VACANT              | M     | Secretar-dact    | Secret-dact      |            | 15      | 1            | 641      |             | 5            | 32          |                 |            | 673              | 168          | 600          | 690                   |
| 9     | VACANT              | M     | Insp I A         | Insp I A         |            | 28      | 5            | 865      |             | 25           | 216         |                 |            | 1081             | 270          | 811          | 933                   |
| 10    | Ganea Catalina      | S     | Sef Birou        | Cons.jurid.II    | II         | 1       | 886          | 25       | 222         | 5            | 55          |                 |            | 1163             | 291          | 872          | 1003                  |
| 11    | VACANT              | S     | Insp Spec IA     | Insp Sp IA       |            | 49      | 5            | 1322     |             | 25           | 331         |                 |            | 1653             | 413          | 1240         | 1426                  |
| 12    | VACANT              | S     | Cons.juridic I   | Cons.jurid.I     |            | 38      | 3            | 1322     |             | 15           | 198         |                 |            | 1520             | 380          | 1140         | 1311                  |
| 13    | Mihailov Gabriela   | SSD   | Insp.I A         | Insp. I A        |            | 41      | 5            | 942      |             | 25           | 236         |                 |            | 1178             | 295          | 883          | 1016                  |
| 14    | VACANT              | S     | Cons.juridic II  | Cons.jurid.II    |            | 29      | 1            | 865      |             | 5            | 43          |                 |            | 908              | 227          | 681          | 784                   |
| 15    | Secui Mihaiela      | S     | Ctr.suspend.     | Ref.spec.I       |            | 36      | 2            | 1168     |             | 10           | 117         |                 |            | 1285             | 321          | 964          | 1109                  |
| 16    | Radu Valeria        | S     | Ref.Spec.I       | Ref.Spec.I       |            | 44      | 5            | 1168     |             | 25           | 292         | 10              | 117        | 1577             | 394          | 1183         | 1361                  |
| 17    | Andrei Doina        | M     | Casier I         | Casier I         |            | 22      | 5            | 829      |             | 25           | 207         |                 |            | 1036             | 259          | 777          | 894                   |
| 18    | VACANT              | S     | Ref.spec.II      | Ref.spec.II      |            | 33      | 3            | 1016     |             | 15           | 152         |                 |            | 1168             | 292          | 876          | 1008                  |
| 19    | Nicolin Paraschita  | M     | Sef Birou        | Ref I A          | II         | 5       | 865          | 25       |             | 25           | 270         |                 | 216        | 1351             | 338          | 1013         | 1165                  |
| 20    | Eremia Jeny         | S     | Insp.spec.I      | Insp.spec.I      |            | 40      | 5            | 1168     |             | 25           | 292         |                 |            | 1460             | 365          | 1095         | 1260                  |
| 21    | Zamfir Mihaela      | S     | Insp Spec II     | Insp Spec II     |            | 34      | 4            | 1016     |             | 20           | 203         |                 |            | 1219             | 305          | 914          | 1052                  |
| 22    | Secui Aurelian      | S     | Insp.spec.I      | Insp.spec.I      |            | 38      | 3            | 1168     |             | 15           | 175         |                 |            | 1343             | 336          | 1007         | 1158                  |
| 23    | Petcu Elena         | M     | Referent II      | Referent II      |            | 16      | 2            | 730      |             | 10           | 73          |                 |            | 803              | 201          | 602          | 693                   |
| 24    | VACANT              | M     | Referent II      | Referent II      |            | 18      | 3            | 673      |             | 15           | 101         |                 |            | 774              | 194          | 600          | 690                   |
| 25    | Horobeț Nina        | S     | Sef Birou        | Cons.jurid.II    | II         | 3       | 1168         | 25       | 292         | 15           | 219         |                 |            | 1679             | 420          | 1259         | 1448                  |
| 26    | VACANT              | M     | Ref I A          | Ref I A          |            | 28      | 5            | 865      |             | 25           | 216         |                 |            | 1081             | 270          | 811          | 933                   |
| 27    | Stanescu Paul       | M     | Ref I A          | Ref I A          |            | 28      | 5            | 865      |             | 25           | 216         |                 |            | 1081             | 270          | 811          | 933                   |
| 28    | VACANT              | M     | Insp.IA          | Insp.IA          |            | 28      | 5            | 865      |             | 25           | 216         |                 |            | 1081             | 270          | 811          | 933                   |
| 29    | Stefan Daniela      | M     | Ref.spec.I       | Ref.spec.I       |            | 38      | 3            | 968      |             | 15           | 145         |                 |            | 1113             | 278          | 835          | 961                   |
| 30    | VACANT              | S     | Sef Birou        | Insp Sp IA       | II         | 5       | 1322         | 25       | 331         | 25           | 413         |                 |            | 2066             | 517          | 1549         | 1782                  |
| 31    | VACANT              | S     | Insp Spec II     | Insp Sp II       |            | 35      | 5            | 1016     |             | 25           | 254         |                 |            | 1270             | 318          | 952          | 1095                  |
| 32    | Radu Niculae        | M     | Ref I A          | Ref I A          |            | 28      | 5            | 865      |             | 25           | 216         |                 |            | 1081             | 270          | 811          | 933                   |
| 33    | Epuras Dumitru      | M     | Insp.IA          | Insp.IA          |            | 28      | 5            | 865      |             | 25           | 216         |                 |            | 1081             | 270          | 811          | 933                   |
| 34    | VACANT              | S     | Insp Spec IA     | Insp Sp IA       |            | 49      | 5            | 1322     |             | 25           | 331         |                 |            | 1653             | 413          | 1240         | 1426                  |
|       |                     |       |                  |                  |            |         | <b>34176</b> |          | <b>2101</b> |              | <b>7309</b> | <b>395</b>      | <b>809</b> | <b>44790</b>     | <b>11199</b> | <b>33706</b> | <b>38774</b>          |

DIRECTOR GENERAL  
ec.Pohariu Daniel Iulian

Biroul Personal  
Tabacaru Elena



Anexa 2

**STAT DE FUNCTII**  
cuprinzand personalul D.I.A.P. ale carui drepturi salariale  
sunt suportate din subventie de la bugetul local

| Nr. crt. | Functie Executie       | Functii Conducere | Studii | Nr. Post. | Grad profesional. | Salariu de baza | Indemnizatie conducere | Salariu merit | Spor vechime | Alte sporuri | Total salariu brut |
|----------|------------------------|-------------------|--------|-----------|-------------------|-----------------|------------------------|---------------|--------------|--------------|--------------------|
| 1        | Inspector specialitate | Director gen.     | S/SSD  | 1         | IA                | 1,199           | 659                    |               | 465          |              | 2,323              |
| 2        | Inspector              | Director adj.     | SSD    | 1         | IA                | 853             | 341                    | 179           | 343          |              | 1,716              |
| 3        | Auditor                |                   | S      | 1         | IA                | 1,199           |                        |               | 300          |              | 1,499              |
| 4        | Inspector specialitate | Contabi sef       | S      | 1         | IA                | 1,199           | 480                    | 252           | 193          | 290          | 2,414              |
| 5        | Consilier juridic      | Sef Birou         | S      | 1         | I                 | 1,199           | 300                    | 225           | 172          |              | 1,896              |
| 6        | Consilier juridic      | Sef Birou         | S      | 1         | II                | 1,059           | 265                    | 199           | 152          |              | 1,675              |
| 7        | Consilier juridic      |                   | S      | 1         | III               | 783             |                        |               | 39           |              | 822                |
| 8        | Consilier juridic      |                   | S      | 1         | debutant          | 523             |                        |               |              |              | 523                |
| 9        | Inspector specialitate | Sef Birou         | S      | 1         | IA                | 1,199           | 300                    | 225           | 345          |              | 2,069              |
| 10       | Inspector specialitate |                   | S      | 2         | IA                | 2,398           |                        | 180           | 645          |              | 3,223              |
| 11       | Inspector specialitate |                   | S      | 2         | I                 | 2,118           |                        | 318           | 366          |              | 2,802              |
| 12       | Inspector specialitate |                   | S      | 2         | II                | 1,842           |                        |               | 368          |              | 2,210              |
| 13       | Inspector              |                   | SSD    | 1         | IA                | 853             |                        | 128           | 245          |              | 1,226              |
| 14       | Inspector,Referent     | Sef birou         | M      | 2         | IA                | 1,566           | 392                    | 294           | 566          |              | 2,818              |
| 15       | Inspector              |                   | M      | 3         | IA                | 2,349           |                        |               | 588          |              | 2,937              |
| 16       | Referent specialitate  |                   | S      | 2         | I                 | 1,958           |                        |               | 384          |              | 2,342              |
| 17       | Referent specialitate  |                   | S      | 1         | II                | 921             |                        | 138           | 53           | 106          | 1,218              |
| 18       | Referent               |                   | M      | 3         | IA                | 2,349           |                        | 117           | 617          |              | 3,083              |
| 19       | Referent               |                   | M      | 1         | I                 | 731             |                        |               | 110          |              | 841                |
| 20       | Referent               |                   | M      | 1         | II                | 661             |                        |               | 99           |              | 760                |
| 21       | Referent               |                   | M      | 1         | III               | 609             |                        |               | 30           |              | 639                |
| 22       | Secretar dact.         |                   | M      | 1         | I                 | 564             |                        | 85            | 162          | 85           | 896                |
| 23       | Secretar dact.         |                   | M      | 1         | II                | 516             |                        |               | 26           |              | 542                |
| 24       | Casier                 |                   | M      | 1         | I                 | 630             |                        | 95            | 145          |              | 870                |
| 25       | Cond.auto              |                   | M      | 1         | Munc.cal.I        | 680             |                        |               | 68           |              | 748                |
|          | <b>TOTAL</b>           |                   |        | <b>34</b> |                   | <b>29958</b>    | <b>2,737</b>           | <b>2435</b>   | <b>6481</b>  | <b>481</b>   | <b>42092</b>       |

DIRECTOR  
IUSUF ADINAN

Biroul Personal  
Tabacaru Elena









Directia Intretinere si Administrare Patrimoniu  
Tulcea

**STAT DE FUNCTII**

01.12.2011

Formatie Iluminat Ambiantal Intr.Circulatie Rutiera,Fantani Arteziene.

| Nr.<br>Crt. | Numele si<br>prenumele | Funcția/<br>Meseria | Grad profes  | GR.TR.<br>CLASA | Salariu<br>2009 | Sal.merit |      | Spor vechime |             | Sal.baza<br>IUNIE 2010 | -25<br>%    | Salariu<br>dec.2010 | Salariu ian.<br>2011+15% |
|-------------|------------------------|---------------------|--------------|-----------------|-----------------|-----------|------|--------------|-------------|------------------------|-------------|---------------------|--------------------------|
|             |                        |                     |              |                 |                 | %         | Suma | treapta      | Suma        |                        |             |                     |                          |
| 1           | Niculae Gheorghe       | Sudor               | Munc.cal.I   | 24              | 894             |           |      | 5            | 224         | 1118                   | 280         | 838                 | 964                      |
| 2           | Vacant                 |                     | Munc.cal.I   | 24              | 811             |           |      | 5            | 203         | 1014                   | 254         | 760                 | 874                      |
| 3           | Nerasu Nita            | Electonist          | Munc.cal.II  | 21              | 767             |           |      | 5            | 192         | 959                    | 240         | 719                 | 827                      |
| 4           | Livescu Chirila        | electrician         | Munc.cal.II  | 21              | 767             |           |      | 5            | 192         | 959                    | 240         | 719                 | 827                      |
| 5           | Hagiu Viorel           | Sudor               | Munc.cal.II  | 21              | 811             |           |      | 5            | 203         | 1014                   | 254         | 760                 | 874                      |
| 6           | Butucea Vasile         | Tamplar             | Munc.cal.I   | 24              | 851             |           |      | 5            | 213         | 1064                   | 266         | 798                 | 918                      |
| 7           | Vacant                 |                     | Munc.cal.I   | 24              | 767             |           |      | 5            | 192         | 959                    | 240         | 719                 | 827                      |
| 8           | Panait Constantin      | Lacatus mec.        | Munc.cal.I   | 24              | 767             |           |      | 5            | 192         | 959                    | 240         | 719                 | 827                      |
| 9           | Chesu Marius           | Sudor               | Munc.cal.II  | 21              | 767             |           |      | 5            | 192         | 959                    | 240         | 719                 | 827                      |
| 10          | Vacant                 |                     | Munc.cal.II  | 20              | 767             |           |      | 4            | 153         | 920                    | 230         | 690                 | 794                      |
| 11          | Teliceanu Vasile       | Lacatus mec.        | Munc.cal.II  | 21              | 767             |           |      | 5            | 192         | 959                    | 240         | 719                 | 827                      |
| 12          | Vacant                 |                     | Munc.cal.II  | 21              | 767             |           |      | 5            | 192         | 959                    | 240         | 719                 | 827                      |
| 13          | Vacant                 |                     | Munc.cal.I   | 24              | 894             |           |      | 5            | 224         | 1118                   | 280         | 838                 | 964                      |
| 14          | Vacant                 |                     | Munc.cal.I   | 24              | 894             |           |      | 5            | 224         | 1118                   | 280         | 838                 | 964                      |
| 15          | Andronache Viorel      | mozaicar            | Munc.cal.II  | 21              | 850             |           |      | 5            | 213         | 1063                   | 266         | 797                 | 917                      |
| 16          | Olaru Mihai            | electrician         | Munc.cal.II  | 21              | 767             |           |      | 5            | 192         | 959                    | 240         | 719                 | 827                      |
| 17          | Vacant                 |                     | Munc.cal.III | 18              | 792             |           |      | 4            | 158         | 950                    | 238         | 712                 | 819                      |
| 18          | Vacant                 |                     | Munc.cal.III | 18              | 792             |           |      | 4            | 158         | 950                    | 238         | 712                 | 819                      |
|             |                        |                     |              |                 |                 |           |      |              |             |                        |             |                     |                          |
|             |                        |                     |              |                 |                 |           |      |              |             |                        |             |                     |                          |
|             |                        |                     |              |                 |                 |           |      |              |             |                        |             |                     |                          |
|             |                        | <b>TOTAL</b>        |              |                 | <b>14492</b>    |           |      |              | <b>3509</b> | <b>18001</b>           | <b>4506</b> | <b>13495</b>        | <b>15523</b>             |

**DIRECTOR GENERAL**  
Iec.Pohariu Daniel Iulian

**BIROUL PERSONAL**  
Tabacaru Elena



Directia Intretinere si Administrare Patrimoniu  
Tulcea

**STAT DE FUNCTII**  
**01.12. 2011**

Formatie Administrativ ,Sala sport ,Parcari,Complex sportiv Delta ,WC Public

| Nr.<br>Crt. | Numele si<br>prenumele | Funcția/<br>Meseria    | Grad profes  | GRAD/<br>CLASA | Salariul<br>2009 | Indemn.cond |            | Spor vechime |             | Sal.baza<br>2010 | -25<br>%    | Salariu<br>dec.2010 | Salariu ian.<br>2011+15% |
|-------------|------------------------|------------------------|--------------|----------------|------------------|-------------|------------|--------------|-------------|------------------|-------------|---------------------|--------------------------|
|             |                        |                        |              |                |                  | %           | Suma       | Gr.Tr.       | Suma        |                  |             |                     |                          |
| 1           | Stegaru Ioana          | Sef formatie           | Inspect.IA   |                | 865              | 15          | 130        | 5            | 249         | 1244             | 311         | 933                 | 1073                     |
| 2           | Tudose Viorica         |                        | Ingrijitor   | 20             | 675              |             |            | 4            | 135         | 810              | 203         | 607                 | 699                      |
| 3           | Manole Maria           |                        | Ingrijitor   | 21             | 675              |             |            | 5            | 169         | 844              | 211         | 633                 | 728                      |
| 4           | Gheorghe Onita         |                        | Ingrijitor   | 21             | 675              |             |            | 5            | 169         | 844              | 211         | 633                 | 728                      |
| 5           | Stefan Mirela          | <i>contr.suspendat</i> | Ingrijitor   | 15             | 675              |             |            | 1            | 34          | 709              | 177         | 600                 | 690                      |
| 6           | Sarbu Gana             |                        | Ingrijitor   | 21             | 675              |             |            | 5            | 169         | 844              | 211         | 633                 | 728                      |
| 7           | Rusu Georgeta          |                        | Ingrijitor   | 17             | 675              |             |            | 2            | 68          | 743              | 186         | 600                 | 690                      |
| 8           | Dragalin Doina         |                        | Ingrijitor   | 17             | 675              |             |            | 2            | 68          | 743              | 186         | 600                 | 690                      |
| 9           | Vatuiu Doina           |                        | Ingrijitor   | 21             | 675              |             |            | 5            | 169         | 844              | 211         | 633                 | 728                      |
| 10          | Sotrocan Eugenia       |                        | Ingrijitor   | 17             | 675              |             |            | 2            | 68          | 743              | 186         | 600                 | 690                      |
| 11          | Dinu Ecaterina         |                        | Ingrijitor   | 21             | 675              |             |            | 5            | 169         | 844              | 211         | 633                 | 728                      |
| 12          | Stancu Mihaela         |                        | Ingrijitor   | 17             | 675              |             |            | 2            | 68          | 743              | 186         | 600                 | 690                      |
| 13          | Balauta Teodoru        |                        | Casier       | 16             | 744              |             |            | 1            | 37          | 781              | 195         | 600                 | 690                      |
| 14          | Vacant                 |                        | Munc.cal.III | 17             | 792              |             |            | 3            | 119         | 911              | 228         | 683                 | 786                      |
| 15          | Lupascu Dumitra        |                        | Administr.II | 21             | 753              |             |            | 5            | 188         | 941              | 235         | 706                 | 812                      |
| 16          | Stanescu Cristiana     |                        | Administr.II | 20             | 814              |             |            | 2            | 81          | 895              | 224         | 671                 | 772                      |
| 17          | Bejenaru Stefana       |                        | Munc.nec.II  | 1              | 657              |             |            | baza         |             | 705              | 176         | 600                 | 690                      |
| 18          | Vacant                 |                        | Paznic       | 21             | 667              |             |            | 5            | 167         | 834              | 209         | 625                 | 719                      |
| 19          | Neculai Haralambie     |                        | Paznic       | 21             | 675              |             |            | 5            | 169         | 844              | 211         | 633                 | 728                      |
| 20          | Vacant                 |                        | Casier       | 22             | 702              |             |            | 5            | 176         | 878              | 220         | 658                 | 757                      |
| 21          | Cretu Victor           |                        | Casier       | 22             | 688              |             |            | 5            | 172         | 860              | 215         | 645                 | 742                      |
| 22          | Butu Dragos Ciprian    |                        | Casier       | 16             | 641              |             |            | 1            | 32          | 705              | 176         | 600                 | 690                      |
| 23          | Vacant                 |                        | Casier       | 16             | 641              |             |            | 1            | 32          | 705              | 176         | 600                 | 690                      |
| 24          | Vacant                 |                        | Casier       | 22             | 829              |             |            | 5            | 207         | 1036             | 259         | 777                 | 894                      |
| 25          | Vacant                 |                        | Casier       | 22             | 829              |             |            | 5            | 207         | 1036             | 259         | 777                 | 894                      |
| 26          | Vacant                 |                        | Casier       | 22             | 829              |             |            | 5            | 207         | 1036             | 259         | 777                 | 894                      |
| 27          | Chiosa Gheorghe        |                        | Administr.II | 21             | 858              |             |            | 5            | 215         | 1073             | 268         | 805                 | 926                      |
| 28          | Sava Antonica          |                        | Munc.nec.I   | 10             | 657              |             |            | 2            | 66          | 723              | 181         | 600                 | 690                      |
|             | <b>TOTAL</b>           |                        |              |                | <b>20066</b>     |             | <b>130</b> |              | <b>3578</b> | <b>23918</b>     | <b>5981</b> | <b>18462</b>        | <b>21236</b>             |

DIRECTOR GENERAL  
ec.Pohariu Daniel Iulian

Biroul Personal  
Tabacaru Elena





Directia Intretinere si Administrare Patrimoniu  
Tulcea

STAT DE FUNCTII -SECTOR INTRETINERE SPATII VERZI  
01.10.2010

| Nr. Crt. | Mar ca | Numele si prenumele | Funcția/ Meseria        | Grad prof.-Studii   | Carnet munca Seria / numar | Salariul 2009 | Ind.conducere |            | Spor %    | vechime Suma | Salariu 2010 |
|----------|--------|---------------------|-------------------------|---------------------|----------------------------|---------------|---------------|------------|-----------|--------------|--------------|
|          |        |                     |                         |                     |                            |               | %             | suma       |           |              |              |
| 1        |        | Ionita Alecsandrina | Sef sector              | Insp.spec.I A - S   | Be. 0504862                | 1322          | 25            | 331        | 25        | 413          | 2066         |
| 2        |        | Guia Constanta      |                         | Inspector I A - M   | Be. 0122371                | 865           |               |            | 25        | 249          | 1081         |
| 3        |        | Cuzmici Irina       |                         | Inspector II - M    | MMSS. 2272038              | 673           |               |            | 10        | 77           | 740          |
| 4        |        | Ivanov Mirela       |                         | Inspect.spec.II -S- | MPS. 734586                | 1016          |               |            | 15        | 175          | 1168         |
| 5        |        | Luca Gheorghe       | Munc nec                | Munc.nec.I          | Bd.0343429                 | 657           |               |            | 25        | 164          | 821          |
| 6        |        | Mocanu Maria        | Munc nec                | Munc.nec.I          | Bi. 0494074                | 657           |               |            | 10        | 66           | 723          |
| 7        |        | Burlacu Georgeta    | Munc nec                | Munc.nec.I          | AY. 100488                 | 657           |               |            | 25        | 164          | 821          |
| 8        |        | Sava Petre          | Munc nec                | Munc.nec.I          | MM . 180629                | 657           |               |            | 15        | 99           | 756          |
| 9        |        | Mocanu Tanase       | Munc nec                | Munc.nec.I          | Bd . 0046402               | 657           |               |            | 10        | 66           | 723          |
| 10       |        | Stamate Alexandru   | Munc nec                | Munc.nec.I          | Be. 0788452                | 657           |               |            | 25        | 164          | 821          |
| 11       |        | Nicolae Mariana     | Munc nec                | Munc.nec.I          | MMSSF.3216906              | 657           |               |            | 10        | 66           | 723          |
| 12       |        | Morariu Sanda       | Munc nec                | Munc.nec.I          | MM. 605669                 | 657           |               |            | 15        | 99           | 756          |
| 13       |        | Nedelcu Neculae     | Munc nec                | Munc.nec.I          | MMSSF.3216904              | 657           |               |            | 20        | 131          | 788          |
| 14       |        | Nicolae Claudia     | Munc nec                | Munc.nec.I          | MPS.735084                 | 657           |               |            | 10        | 66           | 723          |
| 15       |        | Toma Paula          | Munc nec                | Munc.nec.I          | CM. 0080822                | 657           |               |            | 10        | 66           | 723          |
| 16       |        | Bratu Ioana         | Munc nec                | Munc.nec.I          | Bd.0617011                 | 657           |               |            | 25        | 164          | 821          |
| 17       |        | Gavrila Alma        | Munc nec                | Munc.nec.I          | Bi. 0137961                | 657           |               |            | 15        | 99           | 756          |
| 18       |        | Cosnete Valentina   | Munc nec                | Munc.nec.I          | MMSSF.3218835              | 657           |               |            | 5         | 33           | 705          |
| 19       |        | Tudose Magdalena    | Munc nec                | Munc.nec.I          | MPS.1143150                | 657           |               |            | 10        | 66           | 723          |
| 20       |        | Parau Dumitrita     | Munc nec                | Munc.nec.I          | Bd. 0495227                | 657           |               |            | 20        | 131          | 788          |
| 21       |        | Macarencu Simona    | Munc nec                | Munc.nec.II         | Fara CM                    | 600           |               |            | 0         |              | 705          |
| 22       |        | Raducanu Gheorghita | Munc nec                | Munc.nec.I          | MPS. 071968                | 657           |               |            | 10        | 66           | 723          |
| 23       |        | Baciu Elisabeta     | Munc nec                | Munc.nec.I          | MMSSF.3606122              | 657           |               |            | 5         | 33           | 705          |
| 24       |        | Robu Georgel        | Munc nec                | Munc.nec.I          | MMSSF.3041281              | 657           |               |            | 5         | 33           | 705          |
| 25       |        | Nicolae Nicoleta    | Munc.nec.               | Munc.nec.II         | MMSSF.3218753              | 600           |               |            | 0         |              | 705          |
| 26       |        | Robu Gabriela       | Munc.nec.               | Munc.nec.I          | MPS. 1523608               | 657           |               |            | 10        | 66           | 723          |
| 27       |        | Basno Iordana       | Munc.nec.               | Munc.nec.II         | Fara CM                    | 657           |               |            | 0         | 0            | 705          |
| 28       |        | Condrat Traian      | Iacatus me              | Munc.cal.I          | AZ . 0524109               | 811           |               |            | 25        | 203          | 1014         |
| 29       |        | Gropeneanu Vasile   | instalator              | Munc.cal .II        | AH .604927                 | 767           |               |            | 25        | 192          | 959          |
| 30       |        | Caraenache Marin    | tractorist              | Munc.cal.I          | BA. 0360132                | 812           |               |            | 25        | 203          | 1015         |
| 31       |        | Iusuf Adinan        | <b>DIRECTOR ADJUNCT</b> |                     | <b>BA.0120916</b>          | <b>942</b>    | <b>40</b>     | <b>377</b> | <b>25</b> | <b>330</b>   | <b>1649</b>  |
|          |        | <b>Total</b>        |                         |                     |                            |               |               |            |           |              | <b>26834</b> |

DIRECTOR GENERAL  
ec.Pohariu Daniel Iulian

BIROUL PERSONAL  
Tabacaru Elena





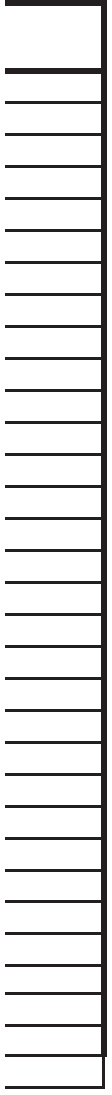



Directia Intretinere si Administrare Patrimoniu  
Tulcea

STAT DE FUNCTII

01.12.2011

BIROU PLAN PRODUCTIE, APROVIZIONARE, GESTIONARE A MATERIALELOR SI PARCARILOR DE RESEDINTA  
NORMARE, P.S.I.

| Nr.  | Numele si          | Funcția/     | Grad profes     | Grad/clasa | Salariul    | Ind.conduc. | Spor vech. |      | Salariu     |            | Salariu     | Salariu ian. |             |             |
|------|--------------------|--------------|-----------------|------------|-------------|-------------|------------|------|-------------|------------|-------------|--------------|-------------|-------------|
| Crt. | prenumele          | Meseria      | Studii          | GR./TR     | 2009        | %           | Grad       | suma |             | IUN.2010   | -25%        | DEC.2010     | 2011+15%    |             |
| 1    | Vacant             | Sef Sectie   | Insp.spec.II S  | II         | 1016        | 30          | 305        | 5    | 330         |            | 1651        | 413          | 1238        | 1424        |
| 2    | Vacant             | Sef birou    | Insp.IA M       | II         | 865         | 25          |            | 3    | 162         | 216        | 1243        | 311          | 932         | 1072        |
| 3    | Leoveanu Ion       |              | Insp.IA M       | 28         | 865         |             |            | 5    | 216         |            | 1081        | 270          | 811         | 933         |
| 4    | Bonta Marioara     |              | Sef depozit I M | 24         | 850         |             |            | 5    | 213         |            | 1063        | 266          | 797         | 917         |
| 5    | Vacant             |              | Ref.IA M        | 28         | 865         |             |            | 5    | 216         |            | 1081        | 270          | 811         | 933         |
| 6    | Lopataru Constanta |              | Ref.IA M        | 28         | 865         |             |            | 5    | 216         |            | 1081        | 270          | 811         | 933         |
| 7    | Slave Vasilica     |              | Insp.II- M      | 20         | 730         |             |            | 5    | 183         |            | 913         | 228          | 685         | 788         |
|      |                    |              |                 |            |             |             |            |      |             |            |             |              |             |             |
|      |                    | <b>TOTAL</b> |                 |            | <b>6056</b> |             | <b>305</b> |      | <b>1536</b> | <b>216</b> | <b>8113</b> | <b>2028</b>  | <b>6085</b> | <b>7000</b> |

DIRECTOR GENERAL

ec.Pohariu Daniel Iulian

Biroul Personal

Tabacaru Elena

































||

STAT DE FUNCTII

01.12.2011

FORMATIE TRANSPORT AUTO-TRANSPORT NAVAL

MICA MECANIZARE

| Nr. Crt. | Marca | Numele si prenumele | Functia/ Meseria | Grad profes. - Studii - | GRAD/ CLASA | Salariu       |    | Ind.conduc |     | Spor vechime |              | Salariu      |                  | Salariu ian. 2011+15% |
|----------|-------|---------------------|------------------|-------------------------|-------------|---------------|----|------------|-----|--------------|--------------|--------------|------------------|-----------------------|
|          |       |                     |                  |                         |             | dec.2009      | %  | Suma       | Tr. | Suma         | IUL.2010     | -25 %        | Salariu DEC.2010 |                       |
| 1        |       | Draguta Ionel       | sef formatie     | Maistru I- M            |             | 915           | 15 | 137        | 5   | 263          | 1315         | 329          | 986              | 1134                  |
| 2        |       | Luca Dumitru        | cond.auto        | munc.cal.I              | 24          | 894           |    |            | 5   | 224          | 1118         | 280          | 838              | 964                   |
| 3        |       | Unguru Dumitru      | cond.auto        | munc.cal.I              | 24          | 853           |    |            | 5   | 213          | 1066         | 267          | 799              | 919                   |
| 4        |       | Danila Aftene       | macaragiu        | munc.cal.II             | 21          | 850           |    |            | 5   | 213          | 1063         | 266          | 797              | 917                   |
| 5        |       | Vacant              |                  | munc.cal.I              | 22          | 894           |    |            | 3   | 134          | 1028         | 257          | 771              | 887                   |
| 6        |       | Topala Mihai        | cond.auto        | munc.cal I              | 24          | 894           |    |            | 5   | 224          | 1118         | 280          | 838              | 964                   |
| 7        |       | Gumciu Peiciu       | tractorist       | munc.cal I              | 22          | 812           |    |            | 3   | 122          | 934          | 234          | 700              | 805                   |
| 8        |       | Vacant              |                  | munc.cal.I              | 24          | 812           |    |            | 5   | 203          | 1015         | 254          | 761              | 876                   |
| 9        |       | Mocanu Ionel        | mecanic          | munc.cal.I              | 24          | 853           |    |            | 5   | 213          | 1066         | 267          | 799              | 919                   |
| 10       |       | Vacant              | mecanic          | munc.cal.III            | 19          | 792           |    |            | 5   | 198          | 990          | 248          | 742              | 854                   |
| 11       |       | Vacant              | electromec.      | munc.cal.I              | 24          | 850           |    |            | 5   | 213          | 1063         | 266          | 797              | 917                   |
| 12       |       | Gavrila Petre       | tractorist       | munc.cal.I              | 24          | 767           |    |            | 5   | 192          | 959          | 240          | 719              | 827                   |
| 13       |       | Bajanaru Stefan     | mec.nava         | munc.cal.II             | 21          | 850           |    |            | 5   | 213          | 1063         | 266          | 797              | 917                   |
|          |       | <b>TOTAL</b>        |                  |                         |             | <b>11,036</b> |    | <b>137</b> |     | <b>2625</b>  | <b>13798</b> | <b>3,454</b> | <b>10,344</b>    | <b>11900</b>          |

DIRECTOR GENERAL  
ec.Pohariu Daniel Iulian

Biroul Personal  
Tabacaru Elena

**STAT DE FUNCTII**

**Cuprinzand personalul cu functii de conducere , executie si deservire  
din cadrul Directiei Intretinere Administrare Patrimoniu**

| <b>Nr.crt</b> | <b>FUNCTIA</b>           | <b>NR.POST.</b> | <b>STUDII</b> |
|---------------|--------------------------|-----------------|---------------|
| 1             | DIRECTOR GENERAL         | 1               | S             |
| 2             | DIRECTOR ADJUNCT         | 1               | S             |
| 3             | AUDITOR                  | 1               | S             |
| 4             | CONTABIL SEF             | 1               | S             |
| 5             | SEF BIROU                | 4               | S             |
| 6             | SEF SECTIE               | 1               | S             |
| 7             | SEF SERVICIU             | 2               | S             |
| 8             | CONSILIER JURIDIC        | 2               | S             |
| 9             | INSPECTOR/REFERENT SPEC. | 9               | S             |
| 10            | INSPECTOR, REFERENT      | 14              | SSD / M       |
| 11            | SEF SECTOR               | 2               | S/M           |
| 12            | SEF FORMATIE             | 3               | S/M           |
| 13            | MAISTRU                  | 1               | M             |
| 14            | ADMINISTRATOR            | 7               | M             |
| 15            | SEF DEPOZIT              | 1               | M             |
| 16            | CASIER                   | 8               | M             |
| 17            | INGRIJITOR               | 12              | M/G           |
| 18            | MUNCITOR CALIFICAT       | 55              | M/G           |
| 19            | MUNCITOR NECALIFICAT     | 13              | M/G           |
|               |                          |                 |               |
|               |                          |                 |               |
|               | <b>TOTAL</b>             | <b>138</b>      |               |

**DIRECTOR GENERAL**  
ec.Constantin Florentiu

**Biroul Resurse Umane, Plan, Relatii cu Publicul**  
**Casa Memoriala**  
**Tabacaru Elena**

196/26.11.2015