

95

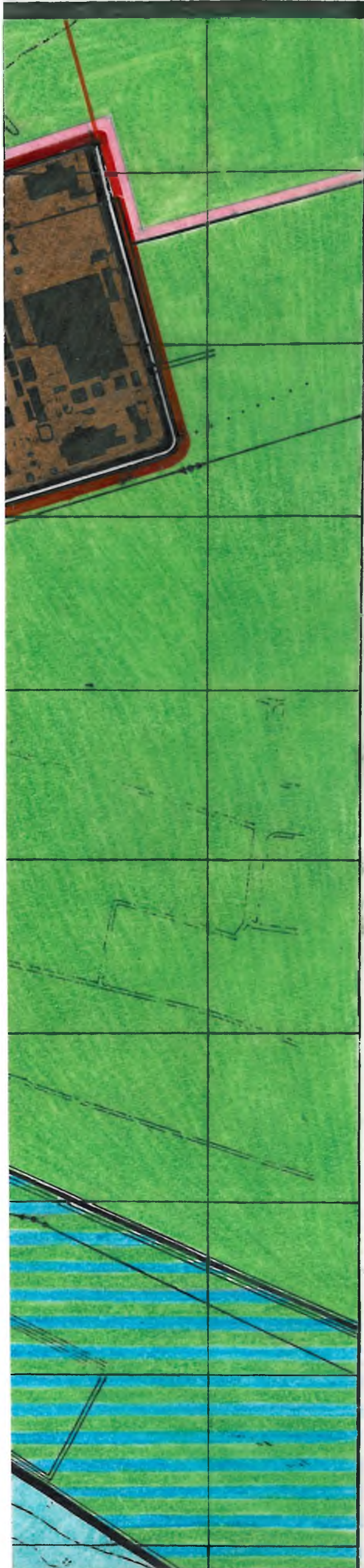

A

B

C

D

E

F

G



H

I

J

K

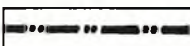



LIMITE TERITORIALE

	1.1.3/LTM	LIMITA TERITORIULUI MUNICIPIULUI TULCEA
	1.2.1/LI	LIMITA TERITORIULUI INTRAVILAN DIN IULIE 1995
	1.2.3/LU	LIMITA UNITATILOR TERITORIALE DE REFERINTA – UTR
	14	NUMAR DE ORDINE AL UTR





FOLOSINTELE TERENURILOR

	2.1./TA	TERENURI ARABILE, PASUNI, FANETE, VII, LIVEZI
	2.2.11/TFP	PADURI
	2.3.11/THAc	APE CURGATOARE
	2.3.12/THAb	LACURI SI BALTI NATURALE
	2.3.14/THAs	MLASTINI – SMARCURI
	2.4.2/TNR	RAPE
	2.4.4/TNH	HALDE (DESEURI INDUSTRIALE)
	2.4.5/TN	TERENURI NEPRODUCTIVE, TALUZURI







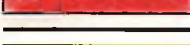



ZONA COMERCIALA, ALTE ZONE CU FUNCTIUNI COMPLEXE DE INTERES PUBLIC, CENTRE DE CARTIER, DIFFERENTIATE DUPA REGIMUL DE INALTIME

	2.5.1.5/TCC5	PREDOMINANT SUB 5M
	2.5.1.10/TCC10	PREDOMINANT INTRE 5M SI 10M
	2.5.1.15/TCC15	PREDOMINANT INTRE 10M SI 15M
	2.5.1.25/TCC25	PREDOMINANT INTRE 15M SI 25M
	2.5.1.30/TCC30	PREDOMINANT 30M

ZONE DE LOCUINTE SI FUNCTIUNI COMPLEMENTARE, DE TIP URBAN SI CARE FAC PARTE DIN LOCALITATE, DIFFERENTIATE DUPA REGIMUL DE INALTIME

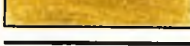
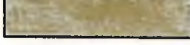
	2.5.2.5/TCL5	PREDOMINANT SUB 5M
	2.5.2.10/TCL10	PREDOMINANT INTRE 5M SI 10M
	2.5.2.15/TCL15	PREDOMINANT INTRE 10M SI 15M
	2.5.2.25/TCL25	PREDOMINANT INTRE 15M SI 25M
	2.5.2.30/TCL30	PREDOMINANT 30M

ZONE DE LOCUIRE SI OCUPATII RURALE DESPARTITE DE LOCALITATE PRIN DISTANTA SI/SAU OBSTACOLE NATURALE

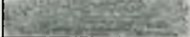
	2.5.31/TCI1	ZONA DE UNITATI INDUSTRIALE
	2.5.32/TCI2	ZONA DE UNITATI AGRICOLE
	2.5.41/TCP1	PARCURI
	2.5.42/TCP2	PADURI AMENAJATE
	2.5.43/TCP3	COMPLEXE SPORTIVE, STRANDURI, AMENAJARI DE RECREERE
	2.5.51/TGC1	CIMITIRE
	2.5.52/TGC2	ALTE TERENURI DE GOSPODARIE COMUNALA
	2.6.12/TSR2	PIETONALE MAJORE SI PIATA CIVICA
	2.6.2/TSF	TERENURI PENTRU CAI DE COMUNICATIE FERROVIARA SI CONSTRUCTIILE AFERENTE
	2.6.3/TSN	TERENURI PENTRU CAI DE COMUNICATIE NAVALA SI CONSTRUCTIILE AFERENTE
	2.6.5/TST	TERENURI PENTRU RELETE TEHNICO-EDILITARE, TELECOMUNICATII, METEOROLOGIE SI CONSTRUCTIILE AFERENTE
	2.6.6/TSE	CARIERA DE PIATRA

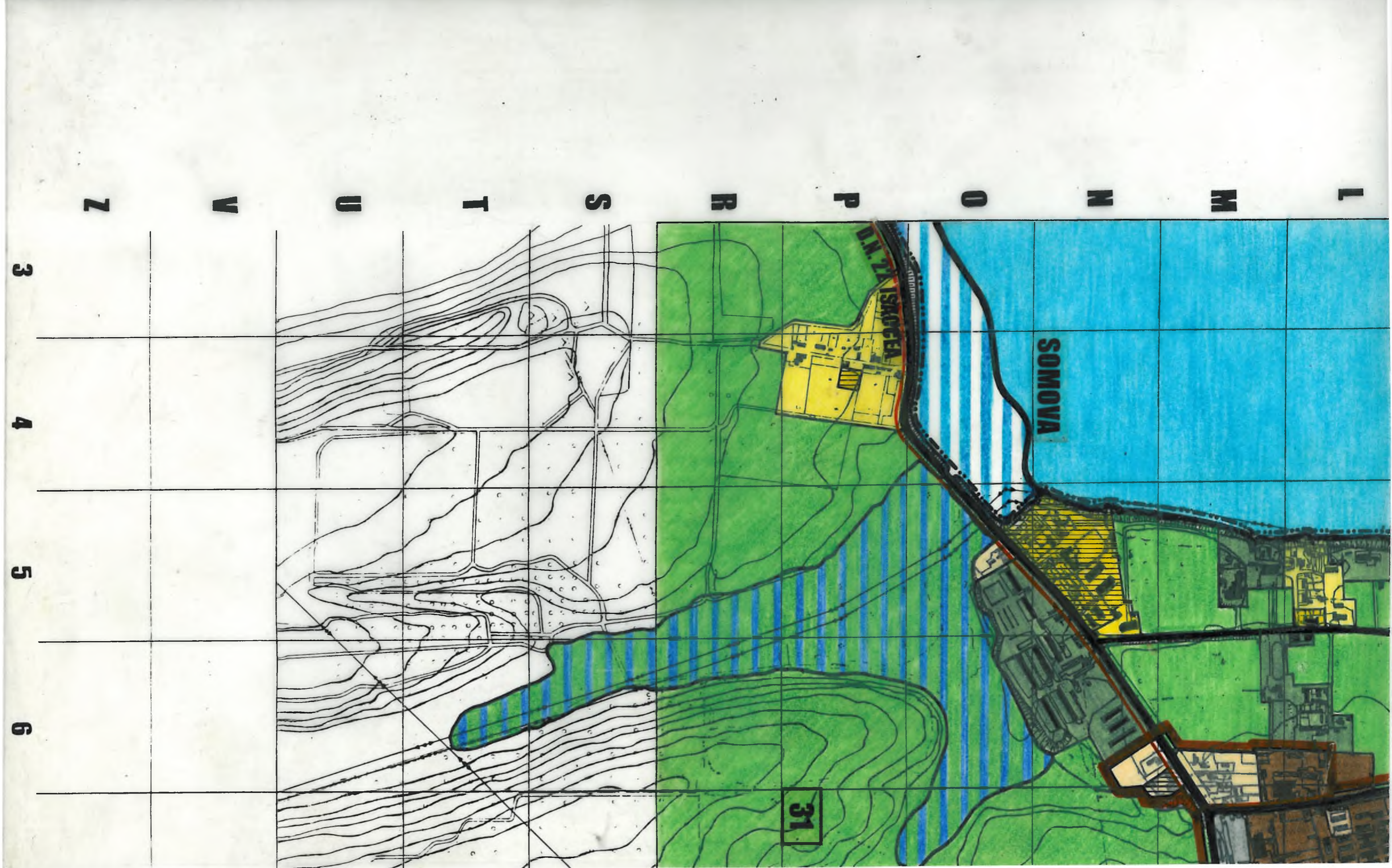

L

M

N

O

P

R

S

T

U

V

Z

3

4

5

6

SOMOVA

DIAZ ISACCIA

31

planul urbanistic

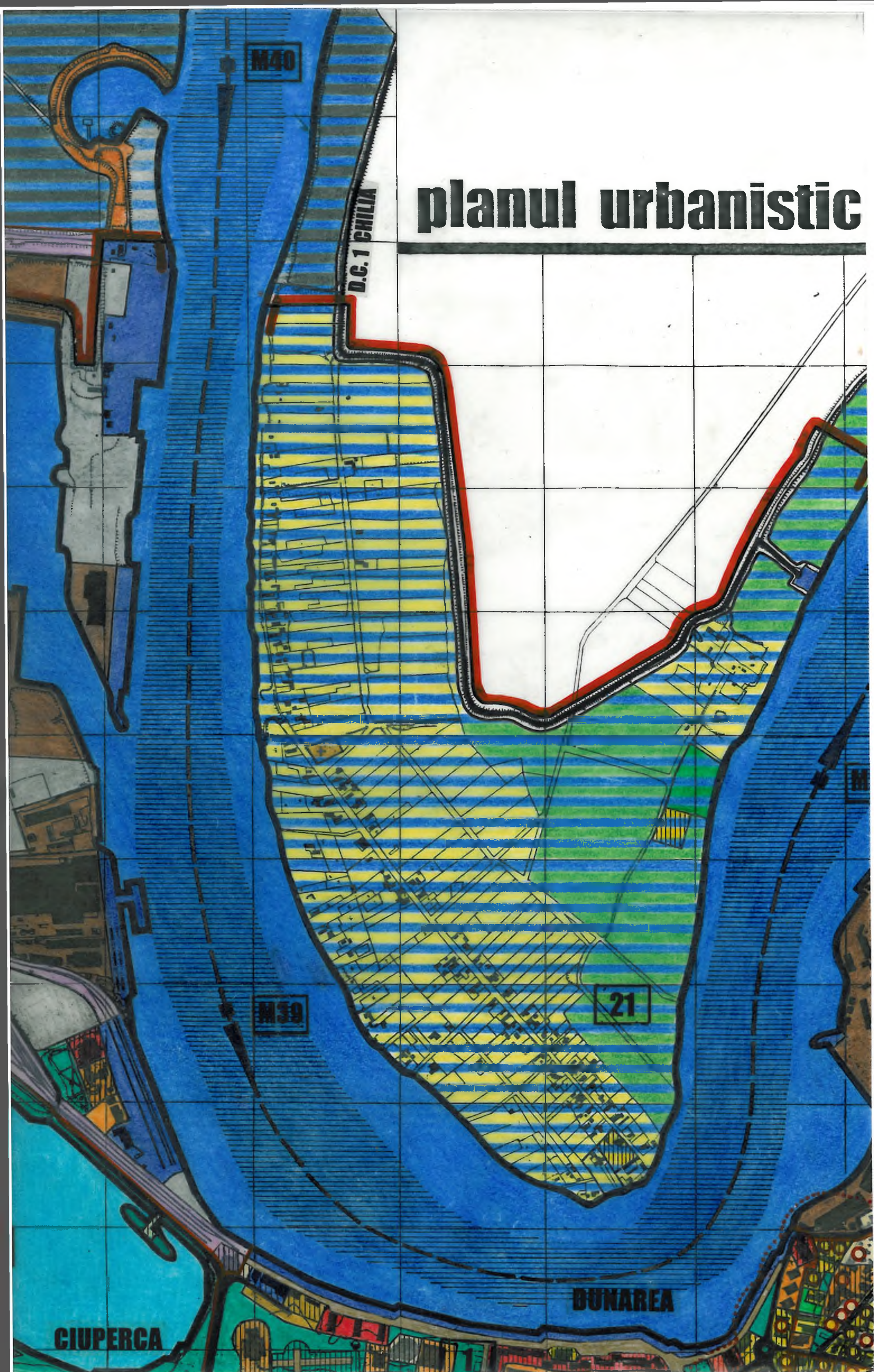

EXISTENTA SI PRIORITATI

600M

900M

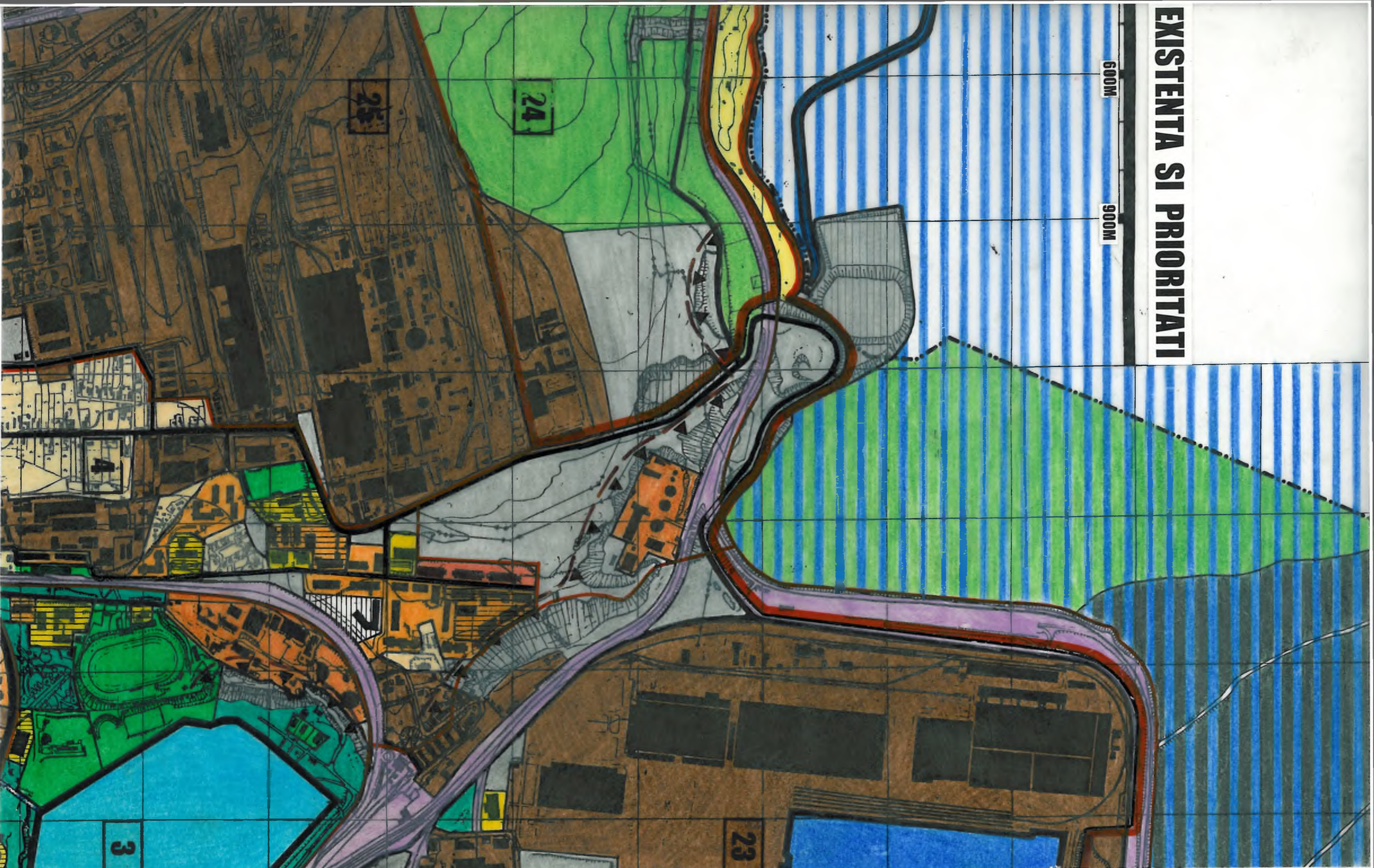

municipiului TULCEA general și reglemententului local

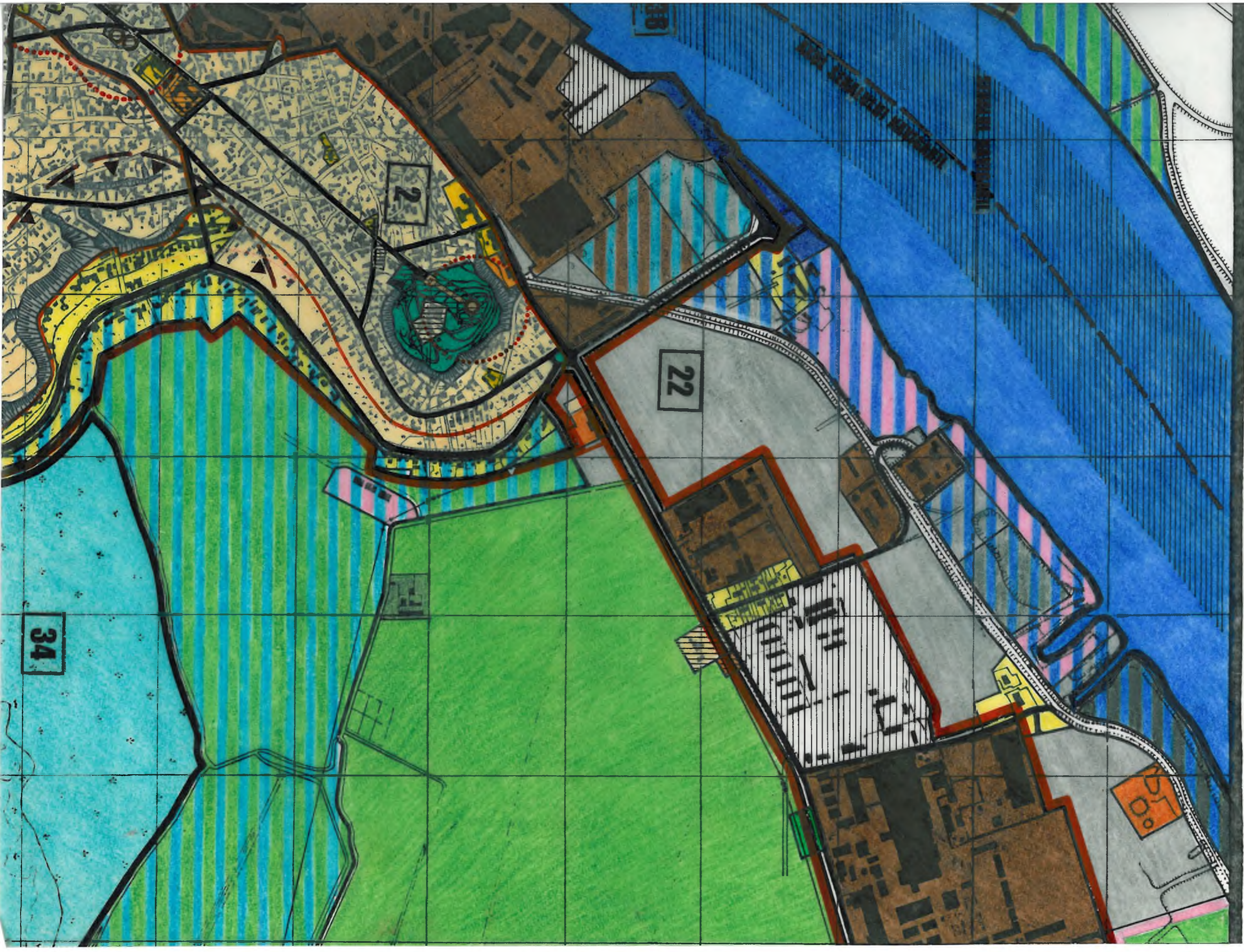

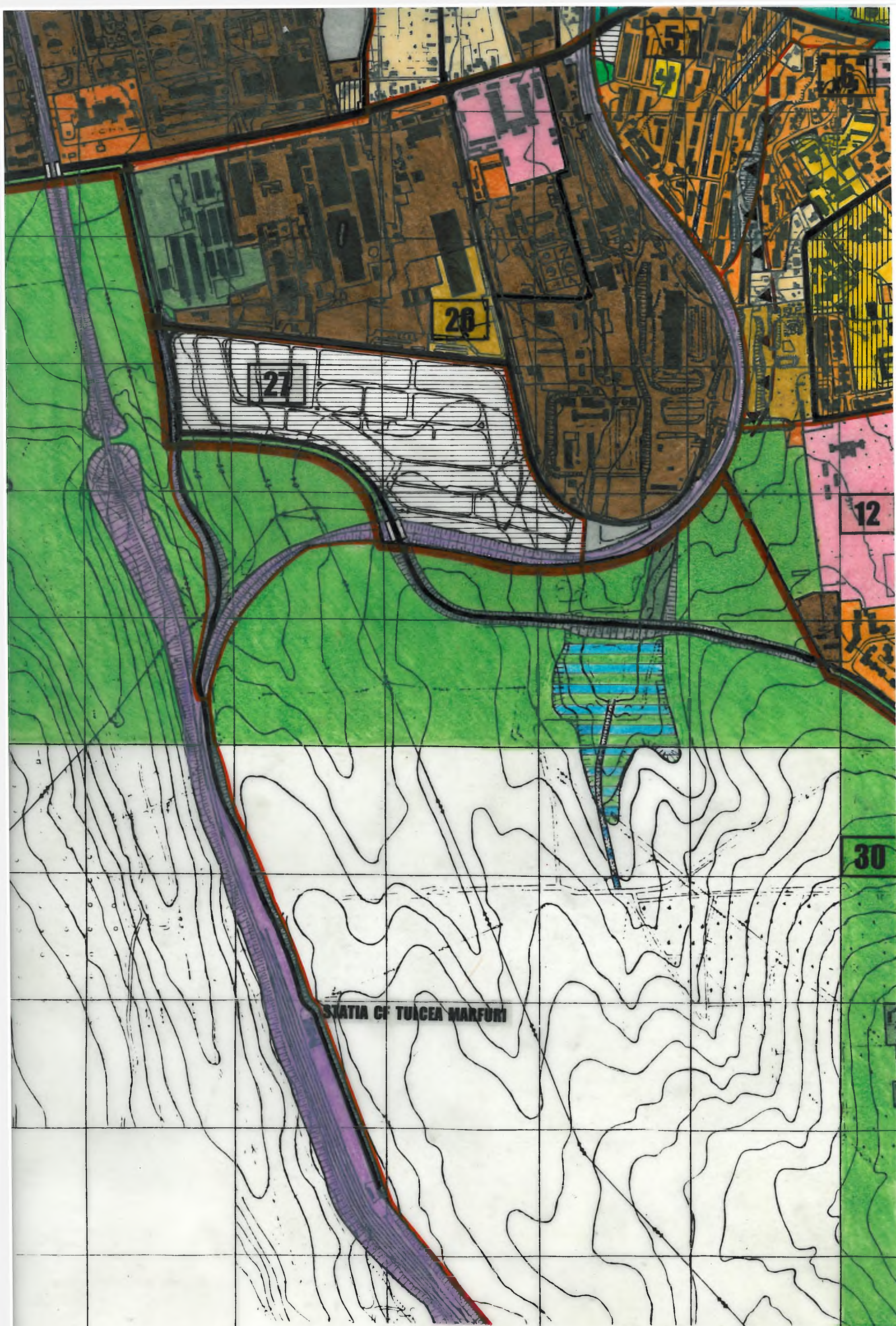

PLAN DE BAZA PENTRU STUDII URBANISTICE E

7 8 9 10 11 12

A

B

C

D

E

F

G

H

I

J

K

SITUATIA





LABORAT IN ANUL 1994 DE CATRE **ARCONI** SRL FOLOSIND PLANURI

13 14 15 16 17 18

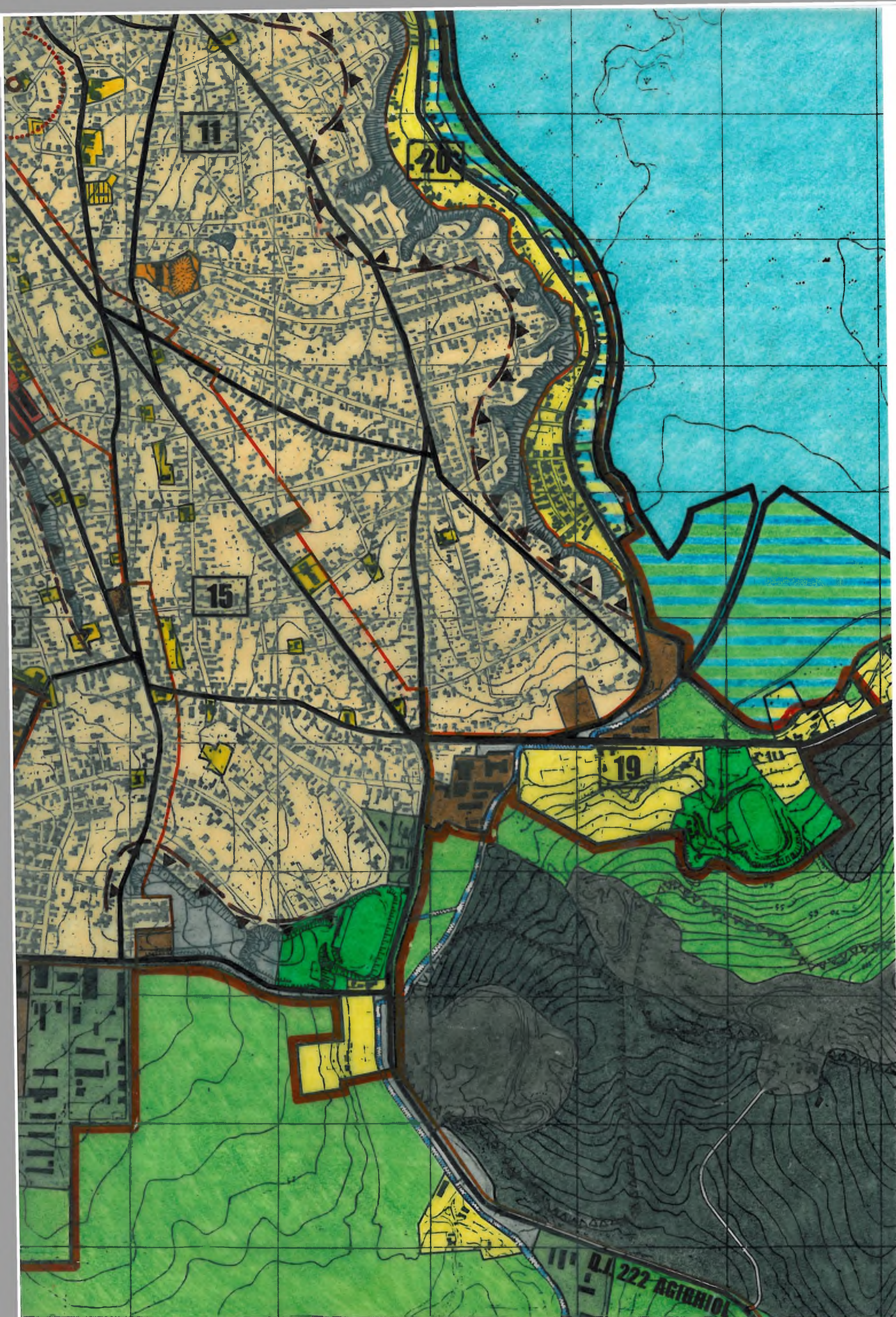

TOPOGRAFICE 1:500 FURNIZATE DE CONSILIUL LOCAL AL MUNICIPI

19

20

21

22

23

24



L	2.6.7/TSM	TERENURI PENTRU ALTE DESTINATII SPECIALE
	2.7.11/TRI1	TERENURI INUNDABILE IN LUNCA DUNARII
	2.7.12/TRI2	TERENURI INUNDABILE LA PLOI DILUVIENE
	2.7.2/TRA	ALUNECARI DE TEREN
	2.7.4/TRU	UMPLUTURI NETASATE
M	2.8/TOS	TERENURI IN CURS DE PARCELARE SAU CU CONSTRUCTII IN CURS DE EXECUTIE/DEMOLARE
REGLEMENTARI		
	3.3.1	LIMITA ZONEI LEGALE DE PROTECTIE A MONUMENTELOR ISTORICE
	3.3.4	LIMITA ZONEI PROTEJATE PE BAZA NORMELOR SANITARE
N	3.3.6	PERIMETRUL GEOLOGIC AL CARIEREI DE PIATRA
ELEMENTE FUNCTIONALE SI CONSTRUCTII		
	4.2.11	MONUMENTE ISTORICE SI DE ARTA
	5.1.61	ARTERE PRINCIPALE DE CIRCULATIE CU 1 BANDA/SENS
O	5.1.62	ARTERE PRINCIPALE DE CIRCULATIE CU MIN. 2 BENZI/SENS
	5.1.63	PASAJ RUTIER INFERIOR
	5.1.64	PASAJ RUTIER SUPERIOR
	6.1.5	LINII ELECTRICE AERIENE DE 110, 220 SI 400KV
	6.5.3	CANALE DE EVACUARE A APELOR PLUVIALE

P

R

S

T

coordonatori:	
arch. S. Popescu-Criveanu, arch. J. Pais, arch. C. Enache	
URBANA S.A.	PLANUL URBANISTIC GENERAL
proiect nr.:	AL MUNICIPIULUI TULCEA SI
1/iulie 1995	REGULAMENTUL AFERENT ACESTUIA
PLAN URBANISTIC GENERAL AL MUNICIPIULUI TULCEA	plansa nr.: 1+2 scara: 1:6666
redactat: arch. S. POPESCU-CRIVEANU, arch. J. PAIS, arch. C. ENACHE, arch. V. DRAGAN, arch. A. JELESCU, arch. C. RADU	.08 .1995

U

V

Z